

DIST. 6 - S.S.#12  
A.A. Dobson - 1927

2003-00333 216103 730 S Fountain - Shallow Plug -  
4" sch 40 - 104.5' S of MH 3472.4 (33167A) 5746-300 -  
Twin CO, 1V45, 1V22, shallow

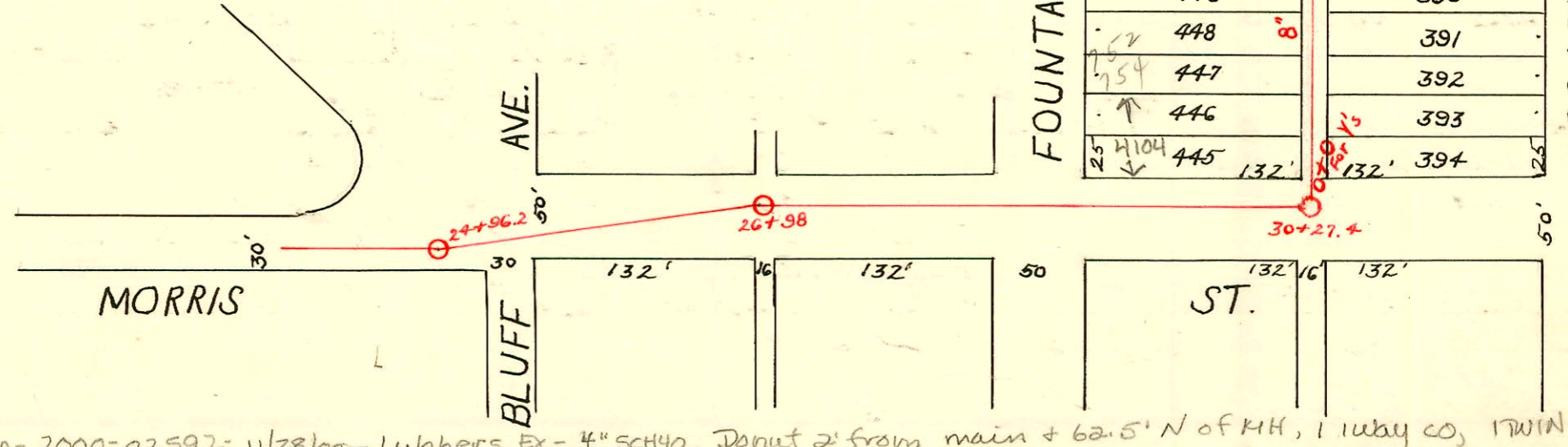

Rep- 2000-02592- 11/28/00 - Lubbers Ex - 4" sch 40, Donut 2' from main + 62.5' N of MH, 1 lubby CO, 1 TWIN CO,  
1H22, 2V45, 2H45

CONSTRUCTION RECORD					SERVICE RECORD							
STATION	ELEVATION		Depth	MANHOLE	4-INCH "Y" BRANCHES		No. of Permit		House Number		DATE OF PERMITS	
	Ground	Grade			North West	South East	North West	South East	North West	South East	North West	South East
0 + 0	109.39	102.80	6.59	M.H. S.S. Morris - W. of Holyoke								
+ 35	109.83	103.15	6.58	0 + 0 M.H. in Morris - Alley W. of Holyoke - Turn East								
1 + 0	110.53	103.80	6.73									
+ 66	110.88	105.46	5.42	1 + 66 - M.H. in Morris, W.S. of Holyoke								
2 + 0	110.48	105.80	4.68									
3 + 0	112.88	106.80	6.08									
+ 66.5	114.79	109.0	5.79	3 + 66.5 M.H. in Morris - At Alley W. of Rutan								
4 + 0	115.48	109.34	6.14									
5 + 0	118.07	110.34	7.73									
+ 40	119.94	115.00	4.94	5 + 40 M.H. in Morris - AT Rutan								
6 + 0	120.66	115.60	5.06									
7 + 0	125.24	116.60	8.64									
+ 05	126.18	121.00	5.18	7 + 05 M.H. in Morris - At alley W. of Vassar								
8 + 0	128.92	121.95	6.97									
+ 74	130.83	122.69	8.14	8 + 74 M.H. in Morris - At Vassar								
9 + 0	131.33	126.26	5.07									
10 + 0	135.80	127.26	8.54									
+ 30	138.08	127.56	10.52	10 + 30 M.H. in Morris - At alley W. of Clifton								
11 + 0	140.47	133.70	6.77									
+ 88	146.18	134.58	11.60	11 + 88 M.H. in Morris - At Clifton								
12 + 0	147.10	141.67	5.43									
13 + 0	149.89	142.47	7.42									
14 + 0	153.27	143.27	10.0									
+ 78	154.93	143.89	11.04	14 + 78 M.H. in Morris - bet. Clifton & Roosevelt								
15 + 0	156.26	144.07	12.19									
16 + 0	159.26	144.87	14.39									
17 + 0	161.30	145.67	15.63									
18 + 0	163.70	146.47	17.23									
+ 56	163.13	146.92	16.21	18 + 56 M.H. in Morris - At Roosevelt								
19 + 0	164.05	147.01	17.04									
20 + 0	166.15	147.21	18.94									
21 + 0	166.47	147.41	19.06									
+ 81.5	168.09	147.57	20.52	21 + 81.5 M.H. in Morris - bet. Roosevelt & Bluff								
22 + 0	167.77	147.61	20.16									
23 + 0	166.42	147.81	18.61									
24 + 0	164.77	148.01	16.76									
+ 96.2	162.14	148.20	13.94	24 + 96.2 M.H. in Morris - W.S. of Bluff								
25 + 0	162.00	148.21	13.79									
26 + 0	161.09	148.41	12.68									
+ 98	159.04	148.606	10.44	26 + 98 M.H. in Morris - Alley E. of Bluff								
27 + 0	159.04	148.61	10.43									
28 + 0	158.00	148.81	9.19									
29 + 0	157.36	149.01	8.35									
30 + 0	157.66	149.26	8.40									
+ 27.4	157.37	149.26	8.11	30 + 27.4 M.H. in Morris - alley E. of Fountain - Turn North.								
31 + 0	157.72	149.37	8.35	0 + 0								
				0 + 36.5	0 + 34				4104 R	757 S	11-28-00	
				+ 62.5	0 + 60	#1001	#837	Morris	Broadview	753 S	9-27-48	12-30-41
				+ 87.4	0 + 84.9	#7284	#1004	Fountain	Broadview	748 S	3-12-68	7-20-38
				1 + 15	1 + 12.5	#2042		Fountain	749 S		4-12-48	
				+ 40	1 + 37.5		#4		Broadview	723 S		8-28-41
				+ 66.5	1 + 64	#4564	#525	742 S	Broadview		3-1-82	11-9-31
				+ 92.5	1 + 90	#1359		Fountain			10-27-48	
32 + 0	158.57	149.52	8.99						736 S		8-9-48	
				32 + 53.9	2 + 18.5	2 + 16	#639		Fountain			
				2 + 26.5	2 + 40		#2992		737 S	Broadview		11-9-42
				+ 42.5	2 + 65		#2993		733 S	Broadview		11-9-42
				+ 67.5	2 + 91.5	#544		730 S	Broadview		11-17-50	
33 + 0	159.01	149.67	9.34		3 + 19.2	3 + 16.7		Fountain			8-2-48	
					+ 44.5	3 + 42						1-5-71
					+ 70.5	3 + 68	#2329		724 S	Broadview		3-24-49
					+ 96	3 + 93.5	#1938		723 S	Broadview		5-25-42
					4 + 22	4 + 19.5	#1405		718 S	Broadview		11-3-48
34 + 72.4				34 + 72.4	4 + 53.5	4 + 51	#902		719 S	Broadview		6-6-38
				4 + 45	4 + 82.7		#939		715 S	Broadview		6-28-38
35 + 0	160.41	149.97	10.44		5 + 11	5 + 08.5	#561		710-12 S	Broadview		4-17-50
					+ 36.5	5 + 34	#733	#2277	706 S	Broadview		8-25-48
					+ 61.5	5 + 59			Fountain			9-13-45
					+ 87.1	5 + 84.6	#2536	#1489	702 S	421 E. Gilbert		11-28-49
36 + 0	160.72	150.12	10.60		6 + 16.5	6 + 14						11-11-48
36 + 93.9		150.26		36 + 93.9								

#3094 - Tap - 741-43 S. Broadview - 1-4-55 Eugene Reynolds  
 # 928 - Tap - 760 S. Rutan 10-3-30 V.H. Retton - (\$10.00 Special Fee Pd. 10-3-30)  
 # 1372 - Tap into M.H. 7105 - 736 S. Rutan - 3-9-39 Burgan P/bg. (\$10.00 Special Fee Pd. 3-9-39)  
 # 2517 - Tap - 803 S. Vassar 7-23-40 Simmons P/bg. (\$10.00 Special Fee Pd. 7-23-40)  
 # 2615 - Tap - 752 S. Rutan 8-31-42 Frederick P/bg. (\$10.00 Special Fee Pd. 8-31-42)  
 # 675 - Tap - 807 S. Fountain 9-17-46 Brodie P/bg. (\$10.00 Special Fee Pd. 9-17-46)  
 # C5665 - 2nd off. 752 S. Rutan - J.C. Lewis 11-8-67 (In Bk. E181)