

2003-0118 412403 4701 E English Wichita, EX
 4" PVC 40 - city wye repair 107' 6" of MK 10+06 (147834)
 14" fall, shaft w, 4" twin co @ house, replaced entire
 line, 1145, 1145, 1122

Sec P. 39

AMERICAN Savings
 Drive-up SAN. SEWER
 W.B. Caeter Const. Co.
 Booked 5/6/69 Priv. Proj.
 1.1.59

DIST. 6 and LAT. A DIST. 6 - S.S. #12
 A.A. Dobson - 192.7

SANITARY SEWER RESPONSE PLAN
 PHASE IA
 PROJ. NO. 768-82420 (623124)
 BUILT BY INSITUFORM PLAINS, INC.
 BOOKED 2-28-96 FROM AS BUILTS

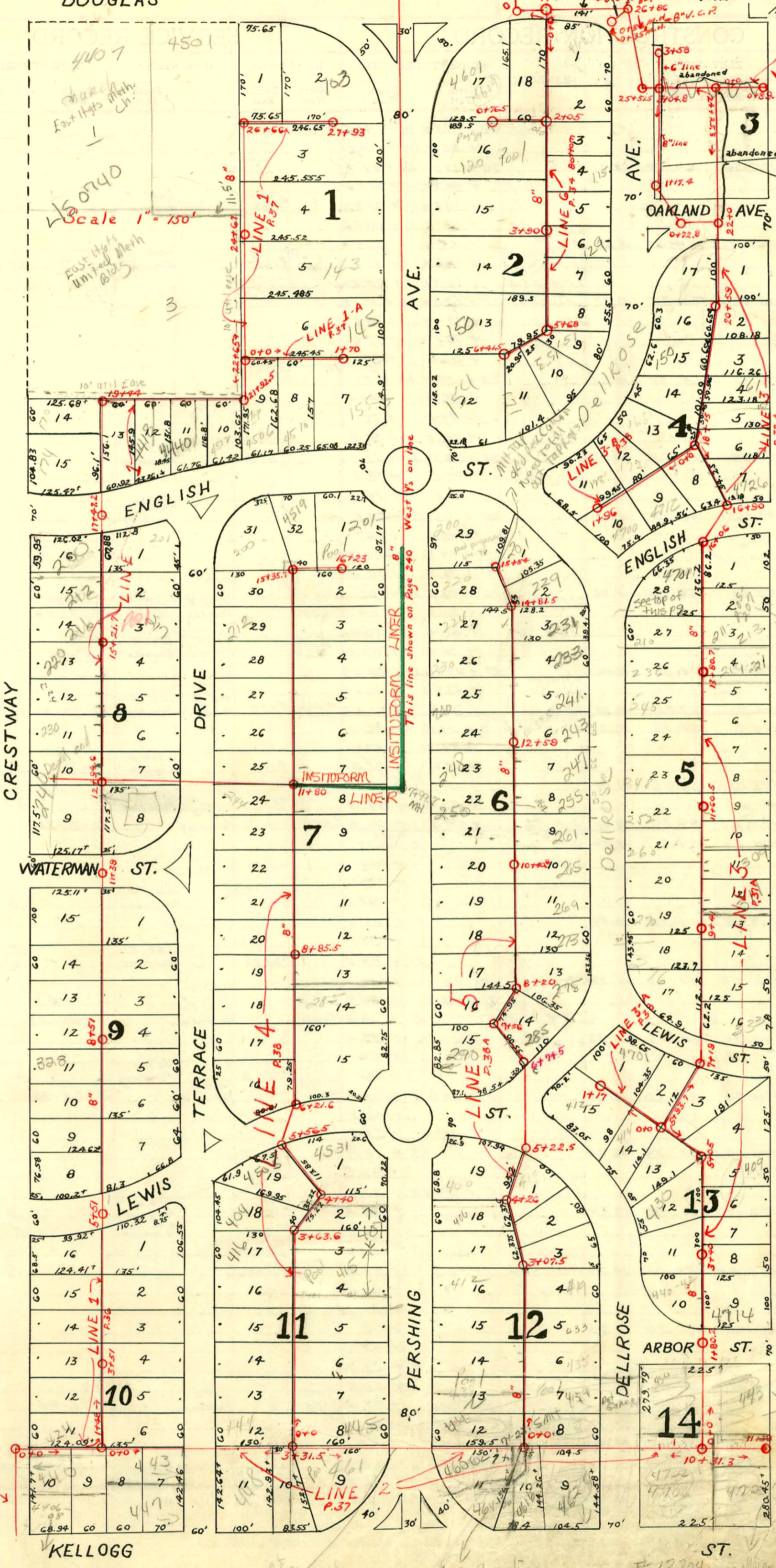

EASEMENT # 2296
 Beginning at a point on the west line of BIK 3 in Lincoln Heights Add. to the City of Wichita, Sedgewick Co., Kans., 50 ft. So. of the N.W. corner of said BIK 3, thence E. 10 ft. parallel with the N.L. of said BIK 3, thence So. 255 ft. parallel with the W.L. of said BIK 3 to the S.L. of said BIK 3, thence W. 10 ft. along the S.L. of said BIK 3 to the S.W. corner thereof, thence No. 255 ft. along the W.L. of said BIK 3 to the point of beginning.

STATION	GROUND	GRADE	DEPTH	DATE
0+00	171.9	160.52	11.4	
0+10	172.6	160.00	12.6	

013647-4641 English - 4-18-69
 Jay Baker - 4-18-69

STA.	ADDRESS	DIRECTION
6+85.8	255 S. Pershing	SOUTH

RECONNECTIONS

OLIVER

Area taken for W.S. expansion

Line part of Pershing
 Two slo at main terminal
 when this house is wrecked
 per Reg. G.P. 111, 112, 113
 12/11/91

12204
 96 1874 24433
 Baker S. Bly 11/4/96

CONSTRUCTION RECORD

SERVICE RECORD

STATION	ELEVATION		Depth	MANHOLE	4-INCH "Y" BRANCHES		No. of Permit		House Number		DATE OF PERMITS		
	Ground	Grade			North West	South East	North West	South East	North West	South East	North West	South East	
LINE 1 0 + 0	167.35	153.75	13.60	M.H. in Crestway 142' N. of Kellogg	0 + 0	0 + 29 s.							
1 + 0	168.79	153.90	14.89			+ 52 s.							
1 + 48	168.55	154.00 157.00	14.55 11.55	M.H. at S.E. cor. of lot 11-BLK. 10 Turns No.	1 + 48	1 + 07 s.							
2 + 0	167.55	157.35	10.20		1 + 74.1 W.	+ 71.6 E.	#2362		435 S. Terrace Dr.		5-31-40		
3 + 0	168.85	157.75	11.10		2 + 00.5 W.	+ 98 E.	#857	#685	422 S. Crestway	431 S. Terrace Dr.	7-12-29	7-8-30	
					+ 24.9	2 + 22.4	#153		420 S. Crestway		3-12-29		
					+ 53	+ 50.5	#1247		429 S. Terrace Dr.		9-9-29		
					+ 79.5	+ 77							
					3 + 01.5	+ 99							
					3 + 51	+ 29.4	3 + 26.9						
					+ 62.3	+ 59.8	#858	#756	416 S. Crestway	409 S. Terrace Dr.	5-19-29	5-19-29	
					+ 82.2	+ 79.7							
4 + 0	170.04	158.15	11.89		4 + 06.5	+ 04.7	#616	#1373	412 S. Crestway	407 S. Terrace Dr.	5-27-29	9-26-29	
					+ 32.8	+ 30.3		#279	407 S. Terrace Dr.		5-23-49		
					+ 57.7	+ 55.2	#1010		402 S. Crestway		11-15-30		
					+ 81.8	+ 79.3							
5 + 0	170.48	158.55	11.93		5 + 09.5	5 + 07							
					5 + 51	+ 35.5	+ 33						
6 + 0	171.15	158.95	12.20		6 + 00.8	+ 98.3							
					+ 24.5	6 + 22	#859		344 S. Crestway		9-12-29		
					+ 48	+ 45.5							
					+ 74.2	+ 71.7	#1317		344 S. Crestway		12-14-28		
					+ 98.5	+ 96	#2773		416 E. Lewis		10-16-40		
7 + 0	171.72	159.35	12.37		7 + 24.1	7 + 21.6							
					+ 48.7	+ 46.2	#597	#167	340 S. Crestway	337 S. Terrace Dr.	5-23-29	3-14-29	
					+ 73.1	+ 96	#884	#237	328 S. Crestway	333 S. Terrace Dr.	7-17-29	3-26-29	
8 + 0	172.17	159.75	12.42		8 + 23.5	8 + 21							
					+ 48.5	+ 46							
					8 + 51	+ 82.4	+ 79.8	#446		323 S. Terrace Dr.		4-29-29	
9 + 0	172.73	160.15	12.58		9 + 08.2	9 + 05.7	#990		306 S. Crestway		8-5-29		
					+ 32.3	+ 29.8		#445	319 S. Terrace Dr.		4-29-29		
					+ 55	+ 52.5							
					+ 80.5	+ 78	#1292	#1134	302 S. Crestway	311 S. Terrace Dr.	12-10-28	10-24-28	
10 + 0	173.33	160.55	12.78		10 + 08.5	10 + 06							
					+ 32.3	+ 29.8		#17	301 S. Terrace Dr.		1-10-31		
					+ 58	+ 55.5							
					+ 84.5	+ 82							
11 + 0	173.66	160.95	12.71		11 + 11	11 + 08.5							
					+ 85.8	+ 83.3							
12 + 0	173.70	161.35	12.35		12 + 10.8	12 + 08.3							
					+ 32.5	+ 30							
					+ 58.1	+ 55.6							
					12 + 94.6	+ 84.6	+ 81.5	#641	245 S. Terrace		6-3-29		
13 + 0	174.11	161.75	12.36	M.H. intercepts old E. & W. sewer	13 + 10	13 + 07.5	#130		240 S. Crestway		2-14-28		
					+ 34.9	+ 32.4							
					13 + 59.5	13 + 57	#1080		237 S. Terrace		2-16-28	10-8-28	
					13 + 85	+ 82.5	#711		230 S. Crestway		7-5-28		
14 + 0	174.11	162.15	11.96		14 + 10.1	14 + 07.6	#361		235 S. Terrace		4-12-28		
					+ 33	+ 33	#245		228 S. Crestway		5-7-28	12-16-27	
					14 + 61.2	+ 58.7	#480	#1113	227 S. Terrace		3-19-28		
					14 + 85.7	+ 83.2							
15 + 0	174.29	162.55	11.74		15 + 21.7	15 + 10.3	15 + 07.8	#245	#531	227 S. Terrace	3-19-28	5-18-28	
					+ 39.1	+ 36.6		#421	#473	216 S. Crestway	217 S. Terrace	4-24-28	5-1-29
					+ 60.5	+ 58							
					+ 86.8	+ 84.3							
16 + 0	174.79	162.95	11.84		16 + 09.5	16 + 07							
					+ 34.5	+ 32	#829		212 S. Crestway		7-8-29		
					+ 60.9	+ 58.4							
					16 + 84.9	+ 82.4	#495	#1306	206 S. Crestway	203 S. Terrace		12-28	
17 + 0	175.44	163.35	12.09		17 + 10	17 + 07.5							
					17 + 47.2	+ 92.5	+ 90						
18 + 0	176.42	163.75	12.67		18 + 14.1	18 + 11.6							
					+ 38.9	+ 36.4	#1998		174 S. Crestway		4-8-48		
					+ 62.5	+ 60							
					+ 85	+ 82.5							
19 + 0	177.37	164.15	13.22		19 + 10.5	19 + 08	#404		170 S. Crestway		4-19-29		
					+ 36.2	+ 33.7							

See top of page 37 for continuation of LINE 1

2002-00555 #3925 Tap - 4418 E. English - 2-26-51 - Cowan Pibg. - (Tap into M.H. 5105)
 #48 Tap - 326 S. Crestway - 2-4-29 - Arthur Hoff
 #1120 Tap - 227 S. Dellrose - 8-21-29 - Joe Sargent
 #182 Tap - 4506 E. English - 3-11-50 - C. Mr Coy (21+86.5)
 #517 Tap - 443 S. Terrace - 11-3-31 - Home Builders Pibg.
 #155 Tap - 440 S. Crestway - 5-15-36 - Vernon Shellenberger (11+35)
 #59 Tap - 430 S. Crestway - 5-7-46 - Callison Pibg.
 #1972 - 4701 E. Douglas - 2-21-49 - Connected to private line E. of M.H. 22+0
 #2326 Tap - 4701 E. Douglas - 3-24-49 - W.B. Carter - (Tap in English)
 #2327 Tap - 4701 E. Douglas - 3-24-49 - W.B. Carter - (Tap in English)
 #4458 Tap - 409-11 S. Oliver - 3-16-53 - Brodie Pibg. - (Tap into M.H. 5105)
 #309 Tap at 1+88.5 - 4545 E. Kellogg - 5-14-28
 #2933 Tap - 154 S. Pershing - 11-2-50 - Max Hinshaw Pibg. - (Tap into M.H. 5105)
 #1685 Tap - 4206-08 E. Kellogg - 2-27-48 - Frederick Pibg.
 #2312 Tap - 401-03 S. Oliver - 4-30-48 - Joe's Pibg. - (Tap into M.H. 5105)

R. Wichita Etc. Replace (8'0" pipe @ main - E. of m.h. 19144 (18789) 4" 40 PVC
 #2313 Tap - 4719-21 E. Lewis - 4-30-48 - Joe's Pibg. - (Tap into M.H. 5105)
 #7471 Tap - 4407 E. Douglas - 2-23-56 - Kendall Pibg. - 6-20-21 B. Vaughn
 #219 Tap 101 S. Oliver - 5-11-59 19+01
 11912 deal off - 4723-25 Arbor - brick - 11-20-57
 11998 Tap - 224 S. Pershing - Sutter Clark - 12-11-59 (11+59)
 11921 Tap - 4723 E. Douglas - at Pershing - 2-28-63 (3+28)
 75852-R 224 S. Crestway 20' w. of main on property of Seepermist
 4622-207 S. Terrace 11-9-21 E.D. Campbell - 12-17-21 - 12-17-21