

2003-01118 412403 4701 E English Wichita EX  
 4" PVC 40 - city w/e repair 10716's of MH 16+06 (1440.4)  
 14" fall, shaft w/ 4" twin co @ house, replaced entire  
 line, 1H45, 1V45, 1V22

Sec P. 39

AMERICAN SAVINGS  
 DRIVE-UP SAN. SEWER  
 W.B. CARTER CONST. CO.  
 Booked 5/16/69 Priv. Proj.  
 I.H. 59

DOUGLAS

AVE.

C-36 A

1-150

SANITARY SEWER RESPONSE PLAN  
 PHASE IA  
 PROJ. NO. 768-82420 (623124)  
 BUILT BY INSITUFORM PLAINS, INC.  
 BOOKED 2-28-96 FROM AS BUILTS

DIST. 6 and LAT. A DIST. 6 - S.S. #12  
 A.A. Dobson - 1927

CRESTWAY

WATERMAN ST.

TERRACE

LEWIS

KELLOGG

DRIVE

ENGLISH

AVE.

ST.

ENGLISH

PERSHING

ST.

DELLROSE

ARBOR ST.

ST.

ST.

OLIVER

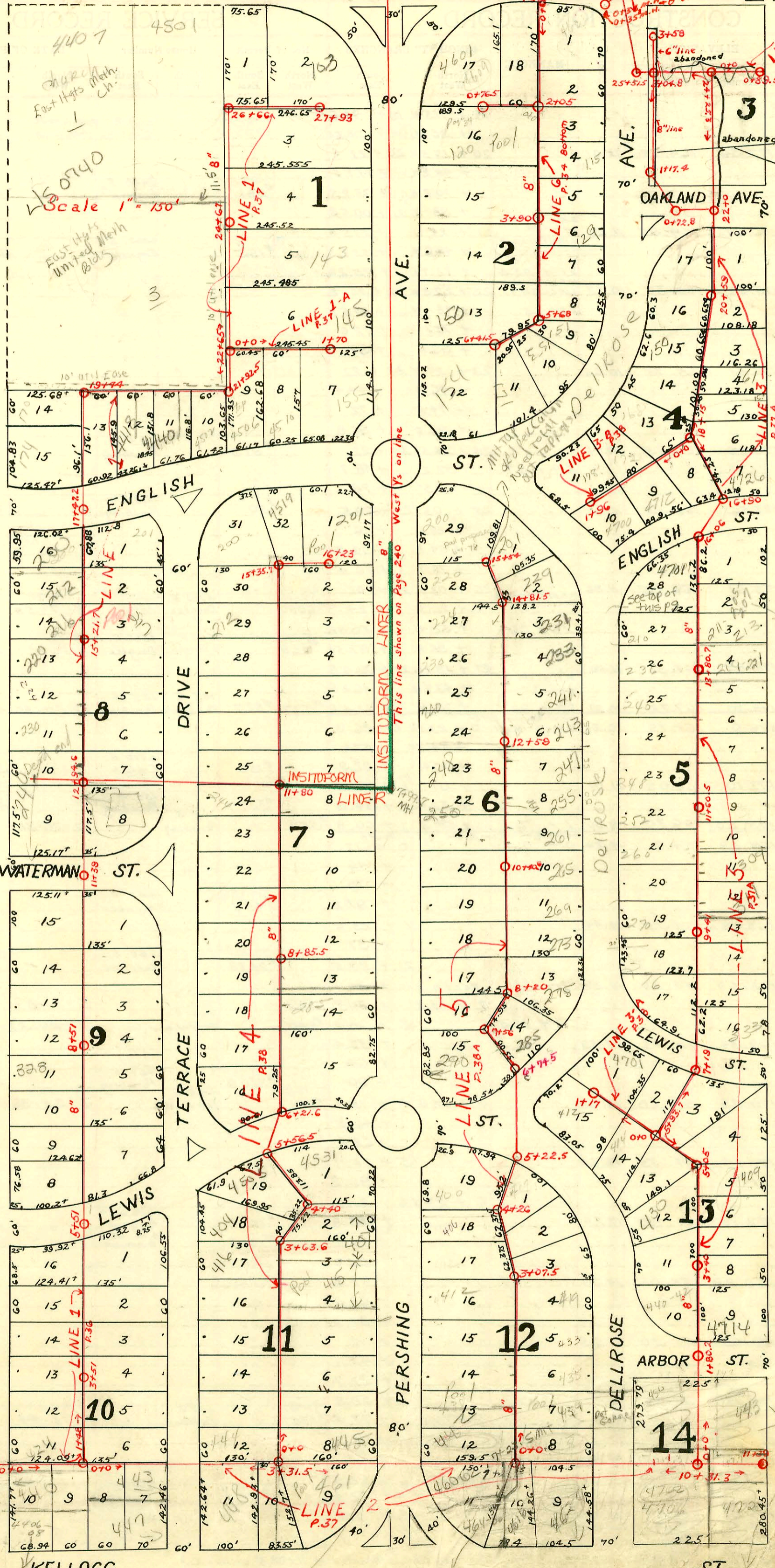

EASEMENT # 2296  
 Beginning at a point on  
 the west line of BIK 3  
 in Lincoln Heights Add.  
 to the City of Wichita,  
 Sedgwick Co., Kans., 50  
 ft. So. of the N.W. corner  
 of said BIK 3, thence  
 E. 10ft parallel with  
 the N.L. of said BIK 3,  
 thence So. 255 ft parallel  
 with the W.L. of said  
 BIK 3 to the S.L. of  
 said BIK 3, thence W.  
 10 ft. along the S.L. of  
 said BIK 3 to the S.W.  
 corner thereof, thence  
 No. 255 ft. along the  
 W.L. of said BIK 3 to  
 the point of beginning.

Station	Ground	Grade	Depth
1700	171.9	160.52	11.4
1720	172.6	160.60	12.0

013647-4641  
 4-18-69  
 07358

STA.	ADDRESS	DIRECTION
6+85.8	255 S. Pershing	SOUTH

Area taken  
 for 45' 54"  
 expansion

Line point  
 of Pershing  
 for Kellogg

464 66 S. Pershing  
 two slo at main terminal  
 when this house is cracked  
 per Reg Griffin, owner  
 12/1/11

#12209  
 96 1874 24 43% Oliver Baker 11/1/76

CONSTRUCTION RECORD

SERVICE RECORD

STATION	ELEVATION		Depth	MANHOLE	4-INCH "Y" BRANCHES		No. of Permit		House Number		DATE OF PERMITS		
	Ground	Grade			North West	South East	North West	South East	North West	South East	North West	South East	
LINE 3 cont. from P. 37A Plat p.36	21+0	168.02	158.77	9.25		21+14.8 +39.2 +64.8	21+12.3 +36.7 +62.3						
ABANDONED	22+0	167.78	158.92	8.86	22+00	22+35.5 +61.1 +86.1	22+33 +58.6 +83.6						
	23+0	166.98	159.08	7.90		23+12.5 +37.7 +61	23+10 +35.2 +58.5						
	24+0	167.59	159.23	8.36		24+11.5 +85.8	24+0.9 +83.3						
	24+25.3	168.19	159.27	8.92	24+25.3	24+11.5	24+0.9						
	25+0	168.39	159.38	9.01	25+51.5	24+78.4N 25+03N 25+24.6N							
26+0	169.79	159.53	10.26	26+86									
8" LINE Plat P.36 Replacing abandoned part of Line 3 (2.2+0 to 25+5.5)	0+0	168.59	159.50	8.89	0+0 = M.H. on line 3	0+34.5 N		#1965	4701 E. Douglas		2-21-49		
Beg. 6" LINE	0+72.8	169.5	159.58	9.75	0+72.8			#1966	4701 E. Douglas		2-21-49		
	1+0	170.2	159.60	10.86	1+17.4	1+84.3E		#1967	4701 E. Douglas		2-21-49		
	1+17.4	170.2	159.61	10.93	1+17.4	2+19.8E +54.0E		#1968	4701 E. Douglas		2-21-49		
	2+0	169.0	159.75	9.75	2+0	+86.5E		#1969	4701 E. Douglas		2-21-49		
3+0				3+0				#1970	4701 E. Douglas		2-21-49		
3+0+4.8	170.5	159.80	10.70	3+0+4.8	3+28.2E			#1971	4701 E. Douglas		2-21-49		
3+58	171.4	159.85	9.56	3+58	+54.0E			#884	4707 E. Douglas 414 S. Dellrose		5-28-30	1-2-32	
LINE 3-A Plat P.36	0+0	172.80	162.0	10.8	0+0 = M.H. 5+93.7 on line 3	0+26.5N	0+29 S	#542	#4	412 402 S. Dellrose		5-28-30	1-2-32
1+0	174.90	163.0	11.9	1+0	0+72.7N	+75.2 S							
1+17	174.60	163.17	11.43	1+17	1+00 N	1+02.5 S							
LINE 3-B	0+0	170.22	160.0	10.22	0+0 = M.H. 18+15 on line 3	0+18 N	0+20.5 S						
LINE 3-C Plat P.36 Abandoned	1+0	171.32	161.0	10.32	1+0	+42.5 N +68.7 N	+40 S +66.2 S	#3	#872	4912 E. Waterman 172 S. Dellrose 242 S. Dellrose	1-9-36	9-18-30	6-5-29
	1+96	173.12	161.96	11.16	1+96	+93.5 N +19.5 N	0+91 S 1+17 S	#1651	#115827 15285	4702 E. English 174 S. Dellrose 172 S. Dellrose	6-4-49	3-12-62	
	0+0	168.19	159.27	8.92	0+0 = M.H. 24+25.3 on line 3	0+34 N		#45	105 S. Oliver		3-23-32		
	0+89.5	167.69	159.72	7.97	0+89.5	+60 N +83 N							
LINE 4 Plat P.36	0+0	169.5	161.0	8.5	0+0 = M.H. at s.w. cor. Lot 8 B/K 11	0+18.5	0+16						
ABANDONED	1+0	169.9	161.3	8.6	1+0	+43 +68 +95.5	+40.5 +65.5 +93	#417	#917	438 S. Terrace 441 S. Pershing	4-23-29	6-13-38	
	2+0	170.25	161.6	8.65	2+0	+47 +97	+44.5 +69 +94.5	#301	#1069	430 S. Terrace 424 S. Terrace	5-25-31	12-12-30	
	3+0	170.7	161.9	8.8	3+0	+24 +49 +75	2+21.5 +46.5 +72.5	#526	#526	423 S. Pershing	10-12-37		
	4+0	171.31	162.20	9.11	4+0	3+00.5 3+25 3+22.5	2+98 3+22.5 +48	#355	#94	415 S. Pershing 414 S. Terrace	4-23-29	4-4-34	6-19-33
	5+0	171.84	162.5	9.34	5+0	+50.5 +82	+48 +79.5	#94	#94	407 S. Pershing	8-8-33		
	6+0	172.14	162.8	9.34	6+0	+99.5 5+56.5	+97 5+26.5	5+24	#288	404 S. Terrace	12-9-35		
	7+0	174.63	163.1	11.53	7+0	4+74.5 +72	+72 +46	4+21.6	#288	404 S. Terrace	7-21-36		
	8+0	173.88	163.4	10.48	8+0	+74.5 +72	+72 +46	8+05	#288	404 S. Terrace	8-8-30		
	9+0	174.63	163.1	11.53	9+0	+26.5 +52	7+24 +49.5	7+24	#796	324 S. Terrace	8-8-30		
	10+0	173.88	163.4	10.48	10+0	+77.5 +75	+75 +75	8+05	#467	335 S. Pershing	5-1-29		

- #1105 - Tap - 250 S. Terrace Dr. - 10-15-28 - C.M. Wyatt
- #1168 - Tap - 401 S. Pershing - 8-28-29 - Simmons P/bg.
- #1221 - Tap - 4717 E. Douglas - 9-5-29 - Arthur Hoff
- #1396 - Tap - 412 S. Dellrose - 7-13-31 - Creed - Plummer - Skinnell
- #1505 - Tap - 255 S. Pershing - 10-19-31 - Creed - Plummer - Skinnell
- #243 - Tap - 4707 E. Douglas - 10-14-35 - Vernon Shellenberger
- #297 - Tap - 4505 E. Lewis - 12-9-35 - Vernon Shellenberger
- #404 - Tap - 240 S. Terrace - 8-11-37 - Moore - Robertson
- #2120 - Tap - 236 S. Terrace - 6-28-45 - Wichita P/bg. Co.
- #1202 - Tap - 240 S. Pershing - 9-3-29 - Simmons P/bg. Co.
- #294 - Tap - 285 S. Dellrose - 5-20-31 - Creed - Plummer - Skinnell
- #452 - Tap - 201 S. Dellrose - 9-1-31 - Mixed Concrete Co.
- #170 - Tap - 200 S. Pershing - 3-21-50 - Riggs P/bg. Co.
- #3704 - Tap - 275 S. Pershing - 1-16-51 - Rex Robertson P/bg. Co.

Tap #1504 - 128 S. Dellrose - Geo. Griffin - 1-8-62 (1+61.9) from E. side Dellrose, S. of Douglas

#25292-5890-247 S. Dellrose - Menning Repair ( )

#27104-2/20/91 - (4701 E. Lewis) McCullough - 17' S E of (M)

#27184-3/4/91 - 4701 E. Lewis - Conn. to wye 55' S of MTH

#27208-3-7-91-178 S. Dellrose - McCullough - (1+68.9 tap 4" sch 40 PVC)

94-9057-6/3/94-248 S. Pershing

2000-6/13/4-6/1/00-172 S. Dellrose - 4" SCH 40 - FERNCO tied into old WYE - WICHITA EXC.

CONSTRUCTION RECORD						SERVICE RECORD						
STATION	ELEVATION		Depth	MANHOLE	4 INCH "Y" BRANCHES		No. of Permit		House Number		DATE OF PERMITS	
	Ground	Grade			North West	South East	North West	South East	North West	South East	North West	South East
				8 + 85.5	+ 88	+ 85.5		#1683		275 S. Pershing		12-2-29
LINE 4 cont.	9 + 0	175.30	163.7	11.6	9 + 14	9 + 11.5	#613		344 S. Terrace		5-27-29	
					+ 39.5	+ 37						
					+ 65	+ 62.5	#1006		304 S. Terrace		11-13-30	
					+ 91	+ 88.5	#547		263 S. Pershing		5-22-28	
	10 + 0	175.93	164.0	11.93	10 + 16.5	10 + 14	#802		302 S. Terrace		7-30-28	
					+ 41.5	+ 39						
					+ 67.5	+ 65						
					+ 93	+ 90.5	#1073		261 S. Pershing		9-7-38	
	11 + 0	174.58	164.3	10.28	11 + 20	11 + 17.5						
					11 + 80	+ 45.5	+ 43					
					+ 71	+ 68.5						
					+ 96	+ 93.5						
	12 + 0	174.57	164.6	9.97	12 + 21.5	12 + 19		#9392	245 S. Pershing		3-5-84	
					+ 47.5	+ 45	#779				8-6-30	
					+ 73	+ 70.5						
					+ 99.5	+ 97		#197	231 S. Pershing		3-19-29	
	13 + 0	175.64	164.9	10.74	13 + 28.5	13 + 26			232 S. Terrace		7-9-28	
					+ 54	+ 51.5			219 S. Pershing		10-29-29	
					+ 79	+ 76.5	#728					
	14 + 0	175.25	165.2	10.05	14 + 03.5	14 + 01		#1560	212 S. B. Terrace		5-11-88	
					+ 29	+ 26.5	#891				8-21-28	
					14 + 54	+ 51.5						
					+ 80	+ 77.5						
	15 + 0	175.81	165.5	10.31	15 + 35.7	15 + 06.5	15 + 04	#709	204 S. Terrace	215 S. Pershing	7-3-28	7-7-29
					+ 50.5 N.			#1645	4519 E. English		11-19-29	
	16 + 0	174.63	165.8	8.83	+ 75.5 N.				201 S. Pershing		2-8-50	
		174.67			16 + 23	16 + 01 N.		#3247				
LINE 5 Plat R-36	0 + 0	170.11	160.0	10.11	0 + 0 = 7	0 + 17	0 + 14.5	#18784	442 S. Pershing		11-4-01	
					M.H. at S.W. cor Lot 8 - Blk. 12	+ 42.5	+ 40	#500	439 S. Dellrose	439 S. Dellrose	11-17-36	
						+ 67.5	+ 65		98-9410-7	439 S. Dellrose	6-3-98	
						+ 95	+ 92.5	#930			10-4-30	
	1 + 0	170.31	160.3	10.01	1 + 20.5	1 + 18			438 S. Pershing	435 S. Dellrose	10-26-36	9-29-36
					+ 45.5	+ 43	#447	#394				
					+ 72	+ 69.5			426 S. Pershing	433 S. Dellrose	8-23-36	
					+ 99	+ 96.5	#334	#649				6-26-30
	2 + 0	171.61	160.6	11.01	2 + 21.5	2 + 19			416 S. Pershing	419 S. Dellrose	7-10-34	12-2-30
					+ 47.5	+ 45	#62	#1042				
					+ 74	+ 71.5						
	3 + 0	172.31	160.9	11.41	3 + 07.5	+ 99	+ 96.5			415 S. Dellrose		4-3-31
								#160		411 S. Dellrose		7-13-31
					3 + 21.5	3 + 19		#395	404 S. Pershing		10-27-31	
	4 + 0	171.58	161.2	10.38	+ 70	+ 67.5		#514				
					4 + 26	+ 95	+ 92.5					
					4 + 18.5	4 + 16						
	5 + 0	172.08	161.6	10.48	+ 46	+ 43.5			400 S. Pershing	407 S. Dellrose	6-16-32	10-5-31
					5 + 22.5	4 + 70.5	4 + 68	#97	#290			
					+ 95.5	4 + 93						
	6 + 0	172.53	161.9	10.63	6 + 74.5	7 + 05	7 + 02.5				11-14-60	
						+ 30.5	+ 28					
					+ 67	7 + 64.5			290 S. Pershing	295 S. Dellrose	7-15-30	9-11-00
	7 + 0	172.60	162.2	10.40	7 + 56	+ 90.5	7 + 88	#719				1-25-71
						+ 48.5	8 + 46	#920	324 S. Pershing	305 Dellrose	10-2-30	
					8 + 23.5	8 + 21						
					+ 74.5	8 + 72						
	8 + 0	172.90	162.5	10.40	8 + 20	9 + 00	8 + 97.5	#539	273 S. Dellrose		5-11-29	
						+ 26.5	9 + 24	#650	274 S. Pershing		6-27-30	
						+ 52.5	+ 50					
	9 + 0	173.80	162.8	11.0	+ 78.0	9 + 75.5		#79	269 S. Dellrose		3-26-36	
					10 + 03.5	10 + 01						
					+ 27	+ 24.5	#603	#337	270 S. Pershing	265 S. Dellrose	6-16-30	4-9-29
					10 + 40.6	+ 50.5	+ 48	#342	268 S. Pershing	261 S. Dellrose	4-11-30	10-10-29
						+ 78	+ 75.5	#1452				
	11 + 0	175.34	163.4	11.94	11 + 05	11 + 02.5		#768	250 S. Pershing		8-1-30	
					+ 30	+ 27.5						
					11 + 56	11 + 53.5		#358	233 S. Dellrose		9-24-29	
					+ 82	+ 79.5						
	12 + 0	175.74	163.7	12.04	12 + 08	12 + 05.5		#53	238 S. Pershing	255 S. Dellrose	1-23-28	3-8-37
						+ 29.5		#241	257 S. Dellrose			
					12 + 32	+ 56		#696	229 S. Dellrose		6-13-29	
					12 + 59	12 + 58.5		#1490	228 S. Dellrose		10-17-29	
					12 + 85	12 + 82.5						
	13 + 0	176.94	164.0	12.94	13 + 09.5	13 + 07		#1037	237 S. Dellrose	233 S. Dellrose	11-28-30	9-24-29
					+ 35.5	+ 33		#358				
					+ 60.5	13 + 58		#323	230 S. Pershing		4-8-29	
					+ 86.5	+ 84		#628	236 S. Pershing		6-12-28	
	14 + 0	176.84	164.3	12.54	14 + 12.5	14 + 10		#97	235 S. Dellrose		5-2-35	
					14 + 81.5	+ 39	+ 36.5					
					+ 64.5	+ 62						
	15 + 0	176.94	164.6	12.34	14 + 89.5	+ 87		#519	220 S. Pershing		8-15-46	
	15 + 54	176.06	164.76	11.30	15 + 54	15 + 14.5	15 + 14					

200 S. Dellrose Refer to encl. TV Log

4" STUB IN MHTAP 4" 40 PVC 410 170 2002-01616 200 S. Pershing 201 Dellrose 6-11-02