

RECONNECTIONS

STATION	ADDRESS	DIRECTION
6+40	4601 E. 1st	West
6+37.4	195 N. Dellrose	East
6+01.4	175 N. Dellrose	East
5+80.9	154 N. Pershing	West
5+36.8	147 N. Dellrose	East
5+26.3	150 N. Pershing	West
4+66.5	139 N. Dellrose	East
4+46.5	140 N. Pershing	West
3+92.4	134 N. Pershing	West
3+91	137 N. Dellrose	East
3+65.7	127 N. Dellrose	East
3+40	122 N. Pershing	West
2+93.3	121 N. Dellrose	East
2+71.5	116 N. Pershing	West
1+81.6	106 N. Pershing	West
1+67.8	4520 E. Douglas	East
1+28.7	104 N. Pershing	West

2003-00443 - 2/16/03 - 140 N Dellrose - 4" 50' PVC - pipe burst repl. Reddi Root 109' S of MH 2102 (1+93) 1V45, 1V22

see att'd memo

LAT. A. - DIST. 6 - S.S. No. 12
A.A. Dobson - 1927

Prop Line:
Bet Dellrose & Oliver South
of 1st St, 3' S of OH (0+25)?

1992 SANITARY SEWER REHABILITATION PROGRAM - PHASE III
PROJ. NO. 468-82220 (631879)
BUILT BY INSITUFORM PLAINS, INC.
BOOKED 8-25-93 FROM AS BUILTS

C-2583 - Tap-Ripstra - 4706-10-14 E. Douglas
(1+14.8) Line 1

C-2584 - Tap-Ripstra - 4706-10-14 E. Douglas
(0+94.8) Line 1

2003-00463 2/20/03 139 N Oliver
Reddi Root - 2' section repaired
low end -

C41505 - 4620 E. Douglas
see Matthews
MH 0+46.0
w/ 1+66.0
120.0 north

2002-00339 - 2/8/02 - RD Campbell
4710 E Douglas - 2 Fernco,
1 twin co, 4" 40' PVC, 10 riser
tap 59' E of MH 2103, 4 (2+62.4)

N/A 7098 - 127 N Dellrose - 2-30-83 make thoury 4+690 S. (114.0 N of 2+50.0) (3+64.0)
96-18876.7 1-6-96 139 N Oliver -

16820 - (111 N. Oliver) - 8/2/86 - ALWAYNING (40' w/ of MH - 4405.0)

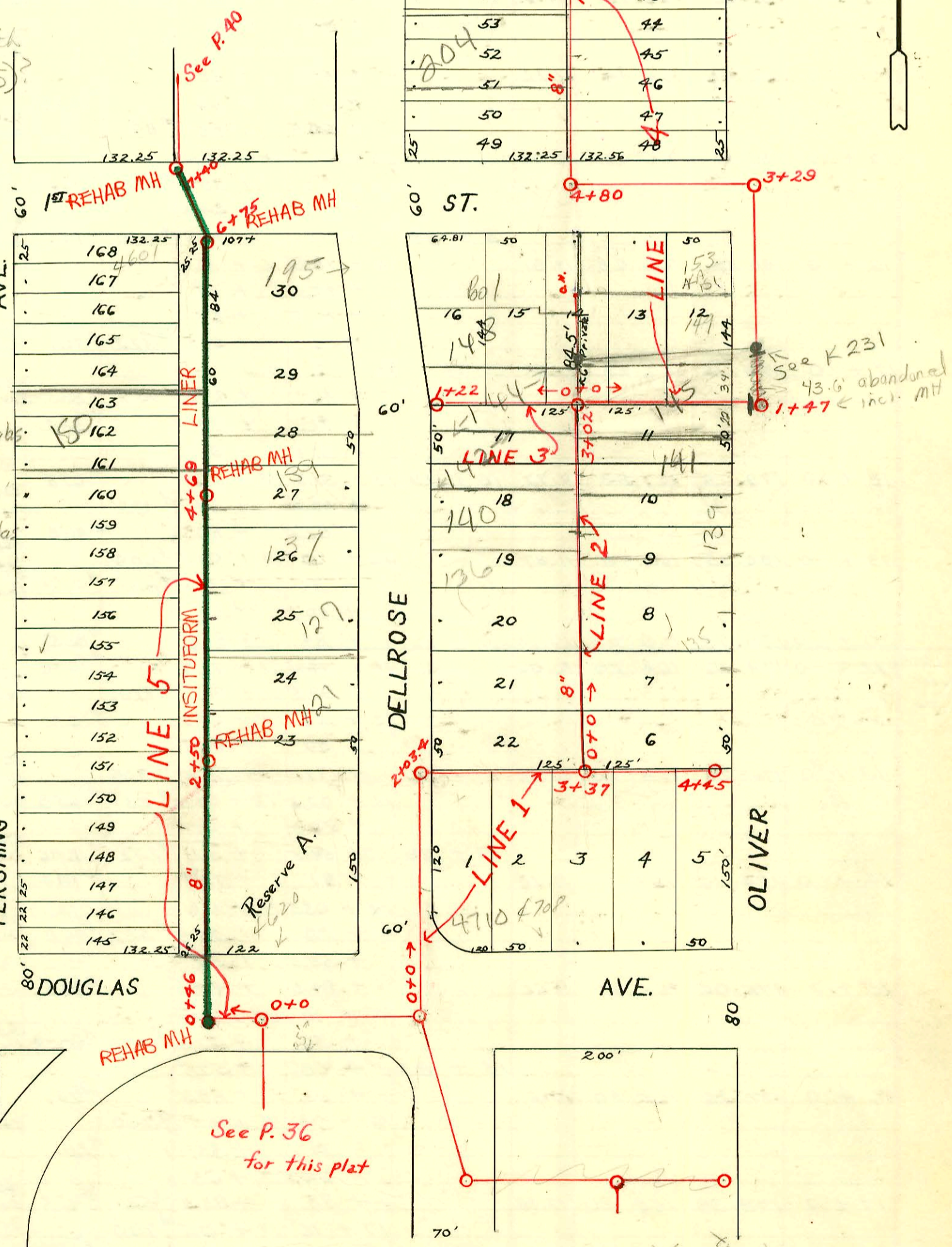

STATION	ADDRESS	DIRECTION	
11+80			
72	132.25	132.37	25
71			26
70			27
69			28
68			29
67			30
66			31
65			32
64			33
63			34
62			35
61			36
60			37
59			38
58			39
57			40
56			41
55			42
54			43
53			44
52			45
51			46
50			47
49	132.25	132.56	48

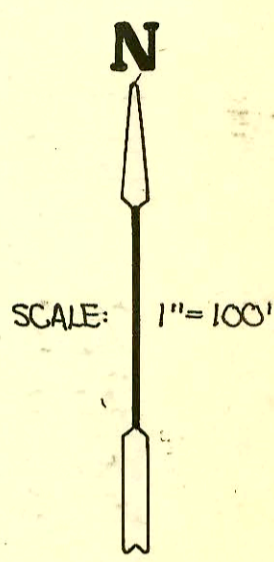

CONSTRUCTION RECORD

SERVICE RECORD

STATION	ELEVATION		Depth	MANHOLE	4-INCH "Y" BRANCHES		No. of Permit		House Number		DATE OF PERMITS	
	Ground	Grade			North West	South East	North West	South East	North West	South East	North West	South East
LINE IN DELLROSE Douglas North thence East on rear of Lots 1-5 1/2 inch	0+0	171.19	159.66 out south	0+0	2+12	2+38.5	2+63.5	#1144	128 N. Dellrose			12-28-27
	1+0	174.36	159.84	14.52	2+03.44	2+89.5		#438	4706 E. Douglas			8-30-37
	2+0	174.16	159.99	14.17	3+15.5	3+47	3+77	#212	105 N. Oliver			5-12-49
LINE 1	3+0	175.16	160.14	15.02	3+37	4+01.5	4+26.5	#1329	107 N. Oliver			12-3-43
	4+0	172.96	160.29	12.67								
	4+45	172.06	160.36	11.70	4+45							
LINE North from M.H. 3+37, Bet. Lots 6-11 Oliver and lots 17-22 Dellrose	0+0	173.70	160.19	13.51	0+0	0+27.5	0+30	#111	125 N. Oliver			5-22-35
	1+0	173.58	160.34	13.24	1+0	1+04.5	1+02	#540	130 N. Dellrose			5-11-29
	2+0	172.14	160.49	11.65	2+0	2+24.5	2+22	#337	136 N. Dellrose			6-8-31
LINE 2								#248	138 N. Dellrose	133 N. Oliver		3-27-29
	3+02	170.50	160.64	9.86	3+02	3+24.5	3+22	#531	142 N. Dellrose	141 N. Oliver		11-12-31
								#325	150 N. Dellrose			10-10-30
LINE 3	0+0	170.55	160.64	9.91	0+0	0+29 N	0+29 N					
	1+0	171.86	161.64	10.22	1+0	1+55 N	1+55 N					
LINE 4	0+0	170.39	160.64	9.75	0+0	0+26 N	0+26 N					
	1+0	169.70	160.78	8.92	1+0	1+50.5 N	1+50.5 N					
	2+0	168.14	160.93	7.21	2+0	2+82	2+82					
	3+0	168.17	161.08	7.09	3+0	3+29	3+29					
	4+0	167.32	161.23	6.09	4+0	4+80	4+80	#122	201 N. Oliver			8-1-32
	5+0	169.47	161.40	8.07	5+0	5+14	5+11.5	#59	200 N. Dellrose	207 N. Oliver		7-25-28
								#59				5-25-32
	6+0	170.52	161.80	8.72	6+0	6+17	6+14.5	#339	211 N. Oliver			6-8-31
								#897	208 N. Dellrose	215 N. Oliver		8-23-28
								#184	212 N. Dellrose	225 N. Oliver		3-16-29
	7+0	172.43	162.20	10.23	7+0	7+17	7+14.5	#34	216 N. Dellrose	227 N. Oliver		9-14-28
								#889				9-22-30
	8+0	174.33	162.60	11.73	8+0	8+17.5	8+15	#1135	220 N. Dellrose	221 N. Oliver		10-24-28
								#321				4-7-30
								#381	224 N. Dellrose	235 N. Oliver		4-17-30
	9+0	176.18	163.0	13.18	9+0	9+23	9+20.5	#1136	234 N. Dellrose	237 N. Oliver		10-24-28
								#127				10-23-28
								#31				2-5-30
	10+0	176.53	163.40	13.13	10+0	10+02	10+24	#1020	240 N. Dellrose	247 N. Oliver		9-19-28
								#294				3-18-30
								#1253	245 N. Oliver			4-3-30
								#114	230 N. Dellrose			11-27-28
	11+0	173.43	163.80	9.63	11+0	11+73.5	11+71		244 S. Terrace?			12-16-27
LINE 5	0+0	172.59	160.41	12.18	0+0	0+88	0+85.5					
	1+0	175.0	160.56	14.44	1+0	1+14.8	1+12.3	C19107	104 N. Pershing			5-4-70
								C41505	106 N. Pershing	1620 E. Douglas		10-3-73
								C33083	108 N. Pershing			6-21-72
	2+0	175.95	160.71	15.24	2+0	2+20.5	2+18	#1096				10-12-28
								#42	121 N. Dellrose			3-15-32
	3+0	176.85	160.86	15.99	3+0	3+14.5	3+12	#688	122 N. Pershing			7-8-30
								#1060	138 N. Pershing	137 N. Pershing		12-1-27
	4+0	175.30	161.01	14.29	4+0	4+16.5	4+14	#387	140 N. Pershing	139 N. Dellrose		5-22-75
								#34				4-17-28
	5+0	173.30	161.15	12.15	5+0	5+09.5	5+07	#408	148 N. Pershing	141 N. Dellrose		4-20-28
								#707	160 N. Pershing	175 N. Dellrose		7-2-28
	6+0	172.60	161.30	11.30	6+0	6+12.5	6+10	#877	1601 E. Dellrose	195 N. Dellrose		12-3-34
								#141				6-23-80
	7+0	171.10	161.45	9.65	7+0	7+62.5	7+60					15-6-80

- #1059 - Tap - 116 N. Pershing - 12-1-27
- #465 - Tap - 102 N. Pershing - 5-3-28
- #809 - Tap - 204 N. Dellrose - 7-31-28
- #790 - S.E. corner 1st and Dellrose - 6-20-29 Tap into M.H.
- #729 - Tap - 127 N. Dellrose - 6-18-29
- #1391 - Tap - 1st & Oliver (School Bldg.) - 10-1-29
- #621 - Tap - 145 N. Oliver - 6-20-30
- #766 - Private line - 151 N. Oliver - 7-30-30
- #883 - Private line - 149 N. Oliver - 9-22-30
- #971 - Tap - 249 N. Oliver - 10-24-30
- #44 - Tap - 148 N. Dellrose - 5-16-32
- #198 - Tap - 261 N. Oliver - 8-13-35
- Simmons P169
- Simmons P169
- W.W. Coldren (Phewy)
- F.J. Adenauer (6+28)
- F.J. Adenauer
- O.W. Stinnett
- F.J. Adenauer
- Dermod P169
- Creed Plummer-Skinell
- O.W. Stinnett
- L.A. Creed (8/10) (6+20)
- Carl Carr
- W.W. Pray
- Davidson P169
- Phil Landig
- Schuster Bldg.
- Robertson
- Robertson