

LAT. 1 - DIST. D - S.S. #12  
A.A. Dobson - 1927

Now 12" line - done with Central + Oliver 472-84362  
10/19/07 JDL  
see plans

Ext. Lat. A, Dist. 6, S.S. No 12  
Pedicard Contr.  
Nov. 1958  
0.20% grade, Bk.  
C.H.M. No 97  
3-61

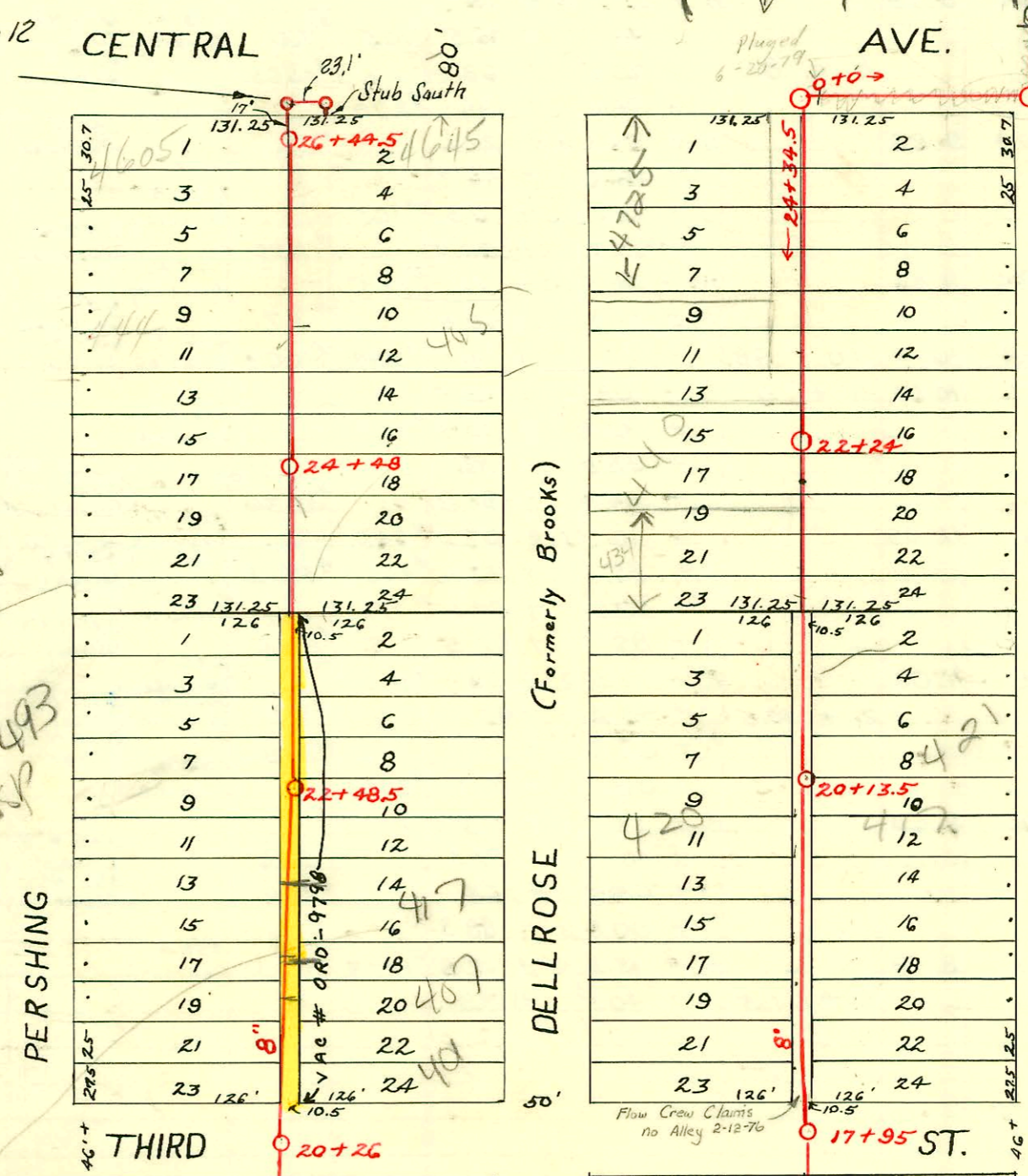

LAT. A - DIST. 6 - S.S. #12  
A.A. Dobson - 1927

410 N Pershing  
TAPAT  
61.5' S of  
MT 5747 493  
Per JV INCP  
127-09

407 N Dellrose conn is 110' N of MT 20126  
417 N Dellrose conn is 157' N of MT 20126  
Per memo from Calvin Swift 6/17/02

- # 9359 - 4645 E. Central 2-16-59 Callison (Newline)
- # 13402 - tap 556 N. Pershing 9-22-60 - Lt. Donoghue (4+19.6)
- # 16303 - tap 4605 E. Central 10-30-62 Baker (26+44.5' Mt.) (deep 234' for backfill)
- 1/2 # 17612 - 4616 E Central - 17-87 - Mike DeLaff 8+57.2 E
- # 27149 2-26-91
- # 26116 1-24-91 - 4730 E Central - TRP Boyd Francis NIC (Tied into existing 4" clay tile line at rear property line - Believe old line for 4710 E Central was removed going to wye 4+5+49.9)
- # 93-029558-0701 - 434 N Dellrose 1/13-111' N of M.H. - Sch40 PVC (2H24.5)
- 2000-01101 - 401 N Dellrose St - Wichita Excavation - Replaced 14' on low end. 5/18/00

Scale 1" = 100'

CONSTRUCTION RECORD

SERVICE RECORD

STATION	ELEVATION		Depth	MANHOLE	4-INCH "Y" BRANCHES		No. of Permit		House Number		DATE OF PERMITS	
	Ground	Grade			North West	South East	North West	South East	North West	South East	North West	South East
21 + 0	181.67	169.88	11.79	20 + 26	20 + 65.5 + 91	20 + 63 + 88.5	#541		401 N. Dellrose		5-18-00 5-11-29	
					21 + 16.5 + 42.5 + 68 + 94	21 + 14 + 40 + 65.5 + 91.5	#101	#354 #497	410 N. Pershing 407 N. Dellrose 408 N. Dellrose		2-7-28 4-11-29 5-6-29	
22 + 0	182.17	170.68	11.49	22 + 48.5	22 + 18.5 + 45.5 + 68 + 93.5	22 + 16 + 43 + 65.5 + 91	#1289	#122 #562 #249	414 N. Pershing 418 N. Pershing 427 N. Dellrose 429 N. Dellrose		12-8-28 3-6-29 5-25-28 3-27-29	
23 + 0	184.27	171.48	12.79		23 + 19 + 44 + 69.5 + 98.5	23 + 16.5 + 41.5 + 67 + 96	#458	#907 #1022 #177	430 N. Pershing 327 N. Dellrose 436 N. Pershing 439 N. Dellrose		4-30-29 8-8-29 4-26-37 3-25-29	
24 + 0	184.37	172.28	12.09	24 + 48	24 + 23.5 + 57 + 82	24 + 21 + 59.5 + 79.5	#788	#234 #1693	442 N. Pershing 444 N. Pershing		7-24-28 12-3-29	
25 + 0	184.35	173.98	11.27		25 + 09 + 33.5 + 59	25 + 06.5 + 31 + 56.5	#1347 #2489		445 N. Dellrose 4613 E. Central 4621 E. Central		12-27-28 5-17-48 3-7-33	
26 + 0	186.37	173.88	12.49	26 + 44.5	26 + 11.5 + 37.5?	26 + 09 + 35?	#13					
18 + 0	180.80	166.6	14.2	17 + 95	18 + 14.5 + 38 + 63.5 + 90	18 + 12 + 35.5 + 61 + 87.5	#1237	#1543	400 N. Dellrose 404 N. Dellrose	405 N. Oliver 407 N. Oliver	11-22-28 10-28-29 12-14-28 10-12-37	
19 + 0	181.58	167.0	14.58		19 + 14.5 + 40 + 66 + 92	19 + 12 + 37.5 + 63.5 + 89.5	#489	#134 #495	408 N. Dellrose 408 N. Dellrose	415 N. Oliver 417 N. Oliver	5-3-29 4-7-37 8-11-37	
20 + 0	181.78	167.4	14.38	20 + 13.5	20 + 20.5 + 43 + 69 + 94.5	20 + 18 + 40.5 + 66.5 + 92	#882	#578 #413	424 N. Dellrose	421 N. Oliver 437 N. Oliver	6-8-30 7-17-29 11-3-37 8-16-37	
21 + 0	180.24	167.8	12.44		21 + 20 + 45 + 74	21 + 17.5 + 42.5 + 71.5	#526	#414 #2942	430 N. Dellrose	439 N. Oliver 437 N. Oliver	12-7-36 8-16-37 12-9-40	
22 + 0	179.86	168.2	11.66	22 + 24	22 + 32.5 + 56.5	22 + 30 + 54					1-11-57	
23 + 0	180.40	168.6	11.80		23 + 78.5 + 28.9 + 55 + 80	23 + 76 + 90 + 52.5 + 77.5	#769 #563	#902 #614	440 N. Dellrose 446 N. Dellrose	445 N. Oliver 447 N. Oliver	6-26-29 6-22-31 6-18-30	
24 + 0	179.28	169.0	10.28		24 + 34.5	24 + 06.5	#1596		4701 E. Central		5-25-39	
0 + 0	179.2	169.10	10.1	0 + 0								
1 + 0	177.85	169.20	8.65	1 + 40								
2 + 0	177.45	169.90	7.55									
3 + 0	178.90	170.10	8.80									
4 + 0	178.70	170.23	8.47	3 + 65.5			#639	#397	509 N. Oliver	4724 E. Central	11-7-70 3-6-73 9-30-36	
5 + 0	181.30	170.5	10.80	5 + 25.7								
6 + 0	182.58	170.93	11.65				#183		4710 E. Central		11-7-90 3-23-50	
7 + 0	183.08	171.43	11.65	6 + 85.5			#185		4702 E. Central 4700 E. Central		7-28-67 6-12-30 9-18-67 8-17-92	
8 + 0	186.08	171.93	14.15				#1175		4618 E. Central		11-5-46 8-29-29	
8 + 57.2	187.08	172.21 out 177.0 in from W.	14.87 10.08	8 + 57.2			#467		4616 E. Central 4606 E. Central		5-3-28	
9 + 0	187.68	177.44	10.24				#643		526 N. Pershing		12-17-37	
9 + 82.4	189.78	178.27	11.51	9 + 82.4								

Between Pershing and Dellrose 3rd to Central

Between Dellrose and Oliver 3rd to Central

East in South Parking of Central from M.H. East of Dellrose to Oliver. North in Oliver and West in alley North of Central

NORTH SOUTH

C58728-430 N. Pershing - 11/18/76 J.C. Lewis (23+59.5) C37035-4724 E. Central - J.D. Stewart - 7/11/65 (large 4420.9) 5-16-73  
 #149 Tap - 408 N. Pershing - 2-20-28  
 #1494 Tap - 443 N. Dellrose - 10-18-29 - F.A. Adenauer  
 #3194 Tap - 4701 E. Central - 3-18-41 Pray Pibg.  
 #2847 - Used old connection - 4700 E. Central - 12-14-49 - Pray Pibg.  
 #6416 - Set wye - 445 N. Dellrose - 9-11-53 - Reynolds Pibg.  
 #6749 - Private line (Trailer) - 445 N. Dellrose - 9-19-53 Reynolds Pibg.  
 14178 - Tap - 4600 E. Central - 9-11-61 - Vaughn Pibg - 7+45.4  
 #17612 TAP - 4616 E. Central - 1-7-87 TAP 7+87.2 Mike DeLoft