

L.A.T.S. - DIST. C - S.S. # 12  
W.B. Carter - 1938

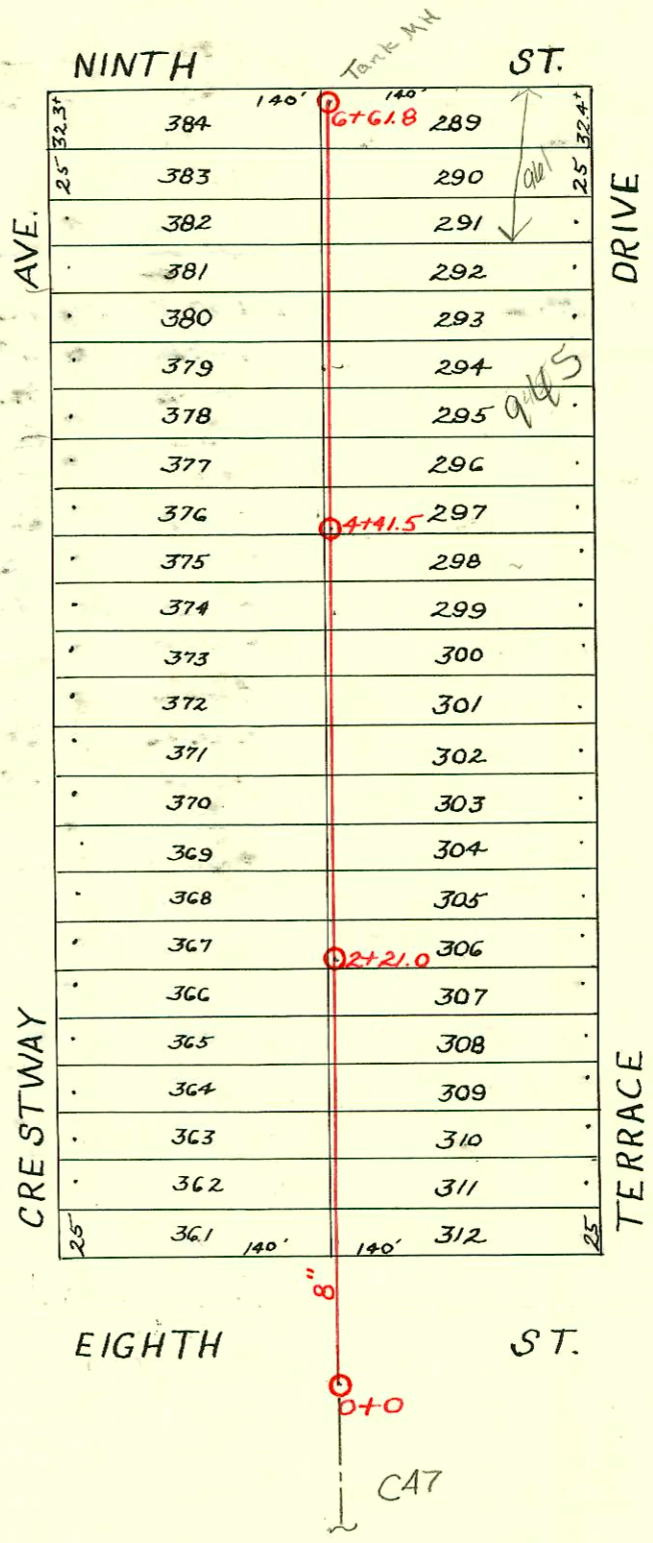

CONSTRUCTION RECORD							SERVICE RECORD					
STATION	ELEVATION		Depth	MANHOLE	4-INCH "Y" BRANCHES		No. of Permit		House Number		DATE OF PERMITS	
	Ground	Grade			North West	South East	North West	South East	North West	South East	North West	South East
0+0	200.00	191.78	8.22	0+0	0+68.5 +93.3 1+19.3 +46.6 +70.4 +96.0	0+65.5 +90.3 1+16.3 +43.6 +67.4 +93.0	#2304 #920 #1146		900 N. Crestway 906 N. Crestway 912 N. Crestway 920 N. Crestway		5-10-40 5-10-50 5-25-50 12-18-48	
2+0	200.70	192.18	8.52	2+21.0	2+17.0 +44.7 +71.4 +97.0	2+14.0 +41.7 +68.4 +94.0	#1750					
3+0	201.30	192.38	8.92		3+21.7 +48.8 +74.0 +98.5	3+18.7 +45.8 +71.0 +95.5	#1663 #1651 #1652	#924	924 N. Crestway 930 N. Crestway 934 N. Crestway	929 N. Terrace	12-7-48 12-6-48 12-6-48	7-19-49 1-9-46
4+0	201.60	192.58	9.02	4+41.5	4+27.0 +51.3 +74.6 +99.7	4+24.0 +48.3 +71.6 +96.7	#1653	#2574	938 N. Crestway 940 N. Crestway	935 N. Terrace	12-6-48 12-6-48	
5+0	202.20	192.78	9.42		5+26.5 +48.8 +73.5 +98.0	5+23.5 +45.8 +70.5 +95.0	#2467 #1578 #1579 #953	2000-01060 #1578 #1579	940 N. Crestway 945 N. Terrace 947 N. Terrace 956 N. Crestway	945 N. Terrace	8-3-42 8-3-42 9-17-48	5-3-00 5-18-39 5-18-39
6+0	202.50	192.98 193.11	9.52	6+61.8	6+26.3 +50.0	6+23.3 +47.0	#904	2002-00836 #904	961 N. R. Terrace	9-17-48 see Below	3-25-47 10-10-47	

2002-00836-3125/02-961 N Terrace Rot Rooter - Predco Saddle 37.7' S of MH 6761.8 (6724.1) TWIN CO Pipe burst replacement P55 DR17 2V45, 1V45

2000-01060-(R) 945 N Terrace Dr. - 5/3/00 - ARAH NO LEAKS - SOIL PIPE EXTENSION MADE FOR ADDITION ON HOME.

- #2506 - Tap - 903 N. Terrace Dr. - 12-1-45 - Brodie Pibq. Co.
- #2507 - Tap - 911 N. Terrace Dr. - 12-1-45 - Brodie Pibq. Co.
- #2508 - Tap - 915 N. Terrace Dr. - 12-1-45 - Brodie Pibq. Co.
- #2575 - Tap - 939 N. Terrace Dr. - 1-9-46 - Brodie Pibq. Co.
- #2622 - Tap - 919 N. Terrace Dr. - 1-25-46 - Brodie Pibq. Co.
- #2633 - Tap - 925 N. Terrace Dr. - 1-25-46 - Brodie Pibq. Co.
- #1863 - Private line conn. - 924 N. Crestway - 1-5-49 - Harley Riggs