

Replat

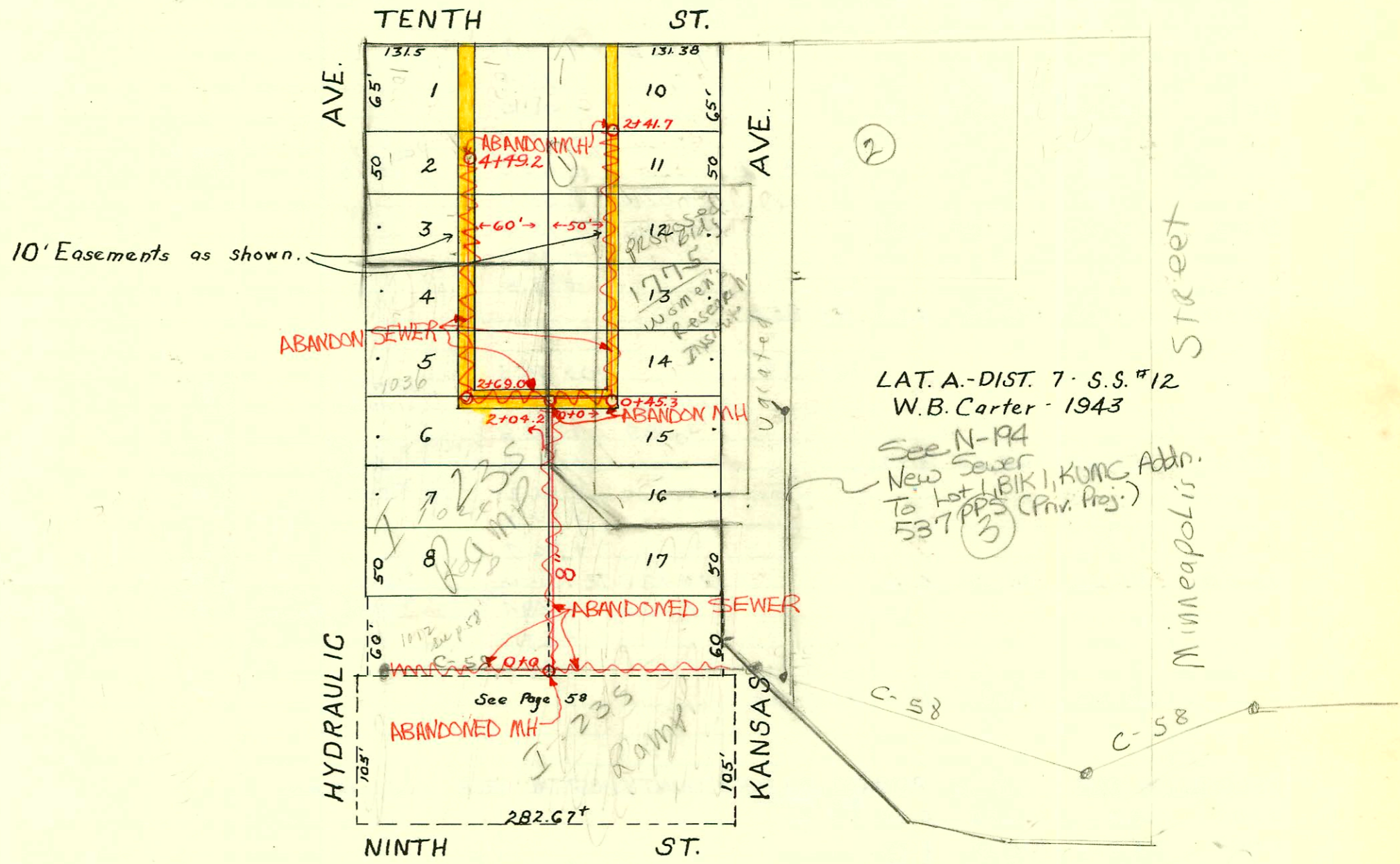

Easement from B. VanTine & Clara VanTine 10-11-43 for sewer 10' wide - 5' either side of the following line: Beg. 50' E. of N.W. cor. lot 10, Kansas Ave, W.S. Miller Addn.; thence S. to apt. 50' E. of S.W. cor. lot 14; thence west to pt. 60' W. of S.E. cor. lot 5, Hydraulic Ave., W.S. Miller Addn.; thence No. to a pt. 60' W. of N.E. cor. lot 1.

CONSTRUCTION RECORD

SERVICE RECORD

LINE IN HIGHLAND LANE.

STATION	ELEVATION		Depth	MANHOLE	4-INCH "Y" BRANCHES		No. of Permit		House Number		DATE OF PERMITS	
	Ground	Grade			North West	South East	North West	South East	North West	South East	North West	South East
0+0	168.8	156.4	12.4	0+0	0+06.0 +31.0 +52.0 +75.5	0+09.0 +34.0 +55.0 +78.5	#203 #1374 11058		504 S Dellrose 4701 E. Kellogg		5-11-49 10-27-70 10-28-48 5-30-84	
1+0	169.0	156.3	12.7	1+16.7	1+00.0 +31.0 +52.0 +76.5	1+03.0 +34.0 +55.0 +79.5	11057 #1568		4747 Kellogg 4721 E. Kellogg		5-30-84 7-15-84 7-31-57 7-7-50	
2+0	167.7	156.36	11.34		2+04.5 +32.8	2+07.5 +35.8						
	167.0	156.41	10.59	2+50.0								
0+0	112.20	108.10	4.1	0+0	0+09.8 +31.0 +61.1 +79.2	0+06.8 +28.0 +58.1 +76.2	#1221 #1229		1015 N. Kansas 1018 N. Hydraulic 1019 N. Kansas		11-28-67 11-5-43 4-28-67 11-5-43 9-21-67 11-5-43	
1+0	171.20	108.20	3.0		1+09.6 +30.8 +57.5	1+06.6 +27.8 +54.5	#1228 #1227		1024 N. Hydraulic 1025 N. Kansas 1030 N. Hydraulic		2-28-67 11-5-43 2-17-89 11-5-43 5-26-68 11-5-43	
2+0	109.40	108.30 108.31 108.40 108.47 108.55	1.1	2+04.2 2+69.0	2+75.4 +96.7	2+72.8	#1226		1036 N. Hydraulic		4-28-67 11-5-43	
3+0	111.40	108.58	2.8		3+30.2 +48.3		#1225		1042 N. Hydraulic		11-28-67 11-5-43	
4+0	110.50	108.68	2.8		3+79.2 4+00.8 +33.4 +45.7		#1224 #1223		1048 N. Hydraulic 1054 N. Hydraulic		4-7-89 11-5-43 4-7-89 11-5-43	
		108.73		4+49.2	4"Stub N.W.	4"Stub N.	#1222		1060 N. Hydraulic		4-7-89 7-25-85 11-5-43	
0+0=(2+04.2)	110.1	108.45 108.55	1.6	0+0 0+45.3		0+52.2 +61.3 +91.3	#1234		1037 N. Kansas		4-17-89 8-28-80 11-5-43	
1+0	110.1	108.60	1.5			1+06.5 +40.0 +61.3 +91.7	#1233 #1232		1043 N. Kansas 1049 N. Kansas		2-17-89 11-5-43 2-12-89 11-5-43	
2+0	111.0 111.2	108.70 108.75	2.3 2.3	2+41.7	4"Stub N.	4"Stub N.E.	#1231 #1230		1055 N. Kansas 1061 N. Kansas		2-17-89 11-5-43 2-17-89 11-5-43	

47869 - 4743 E. Kellogg - 4-18-83 - Al Henning - 2+50.0

2186 4701 E. Kellogg 10-19-80 Al Henning