

R-2001-00235-2/16- 343 S Estelle St -
 Morris Ditch. old SWR tied into neighbor's
 sewer - slo at PL - 4" SCH 40 - CITY TAP 4"
 PRELCO 82' N of MH 6+38.9 (7+20.9) Pkey cut
 1V22

DIST. A - S.S. No. 12
 1912

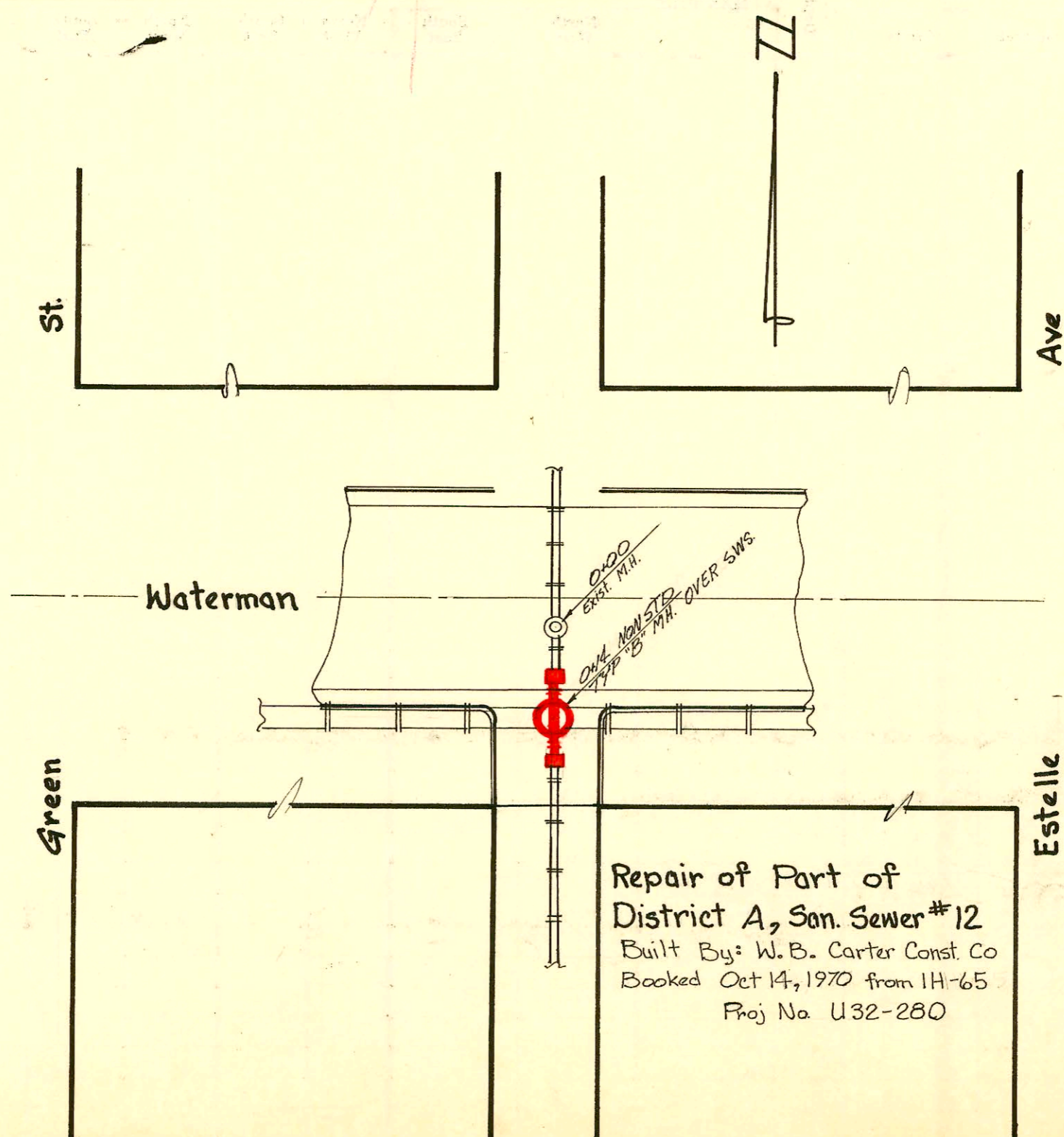
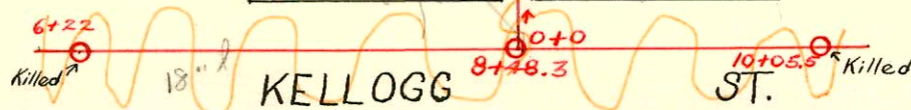
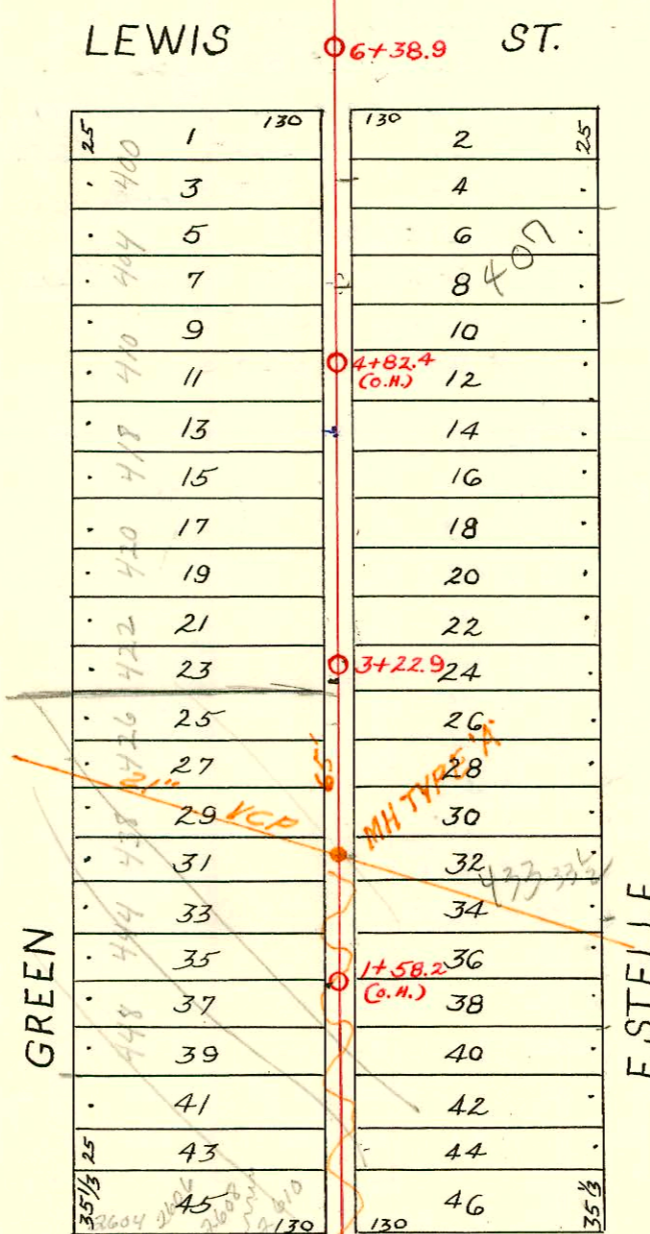
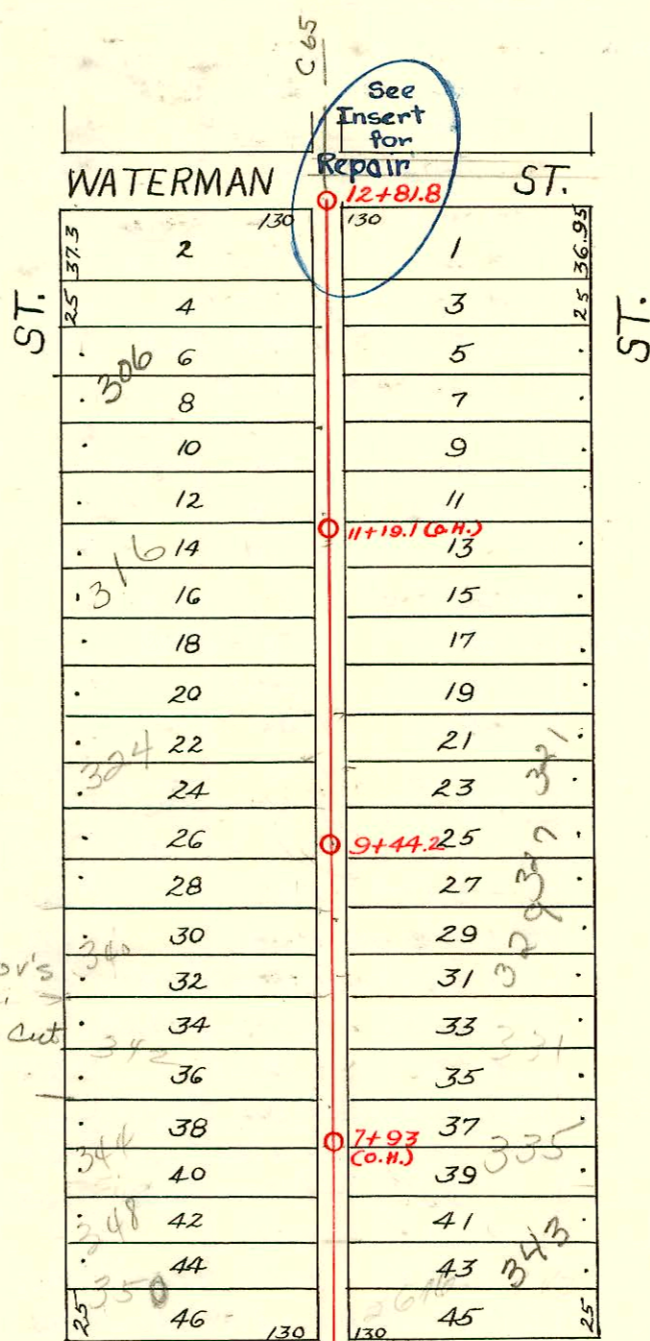

CONSTRUCTION RECORD						SERVICE RECORD						
STATION	ELEVATION		Depth	MANHOLE	4-INCH "Y" BRANCHES		No. of Permit		House Number		DATE OF PERMITS	
	Ground	Grade			North West	South East	North West	South East	North West	South East	North West	South East
0+0	107.30	100.55	7.75	0+0	0+39.5	0+37	#225	#546	604-10 E	455 S Estelle	3-22-22	11-7-72
					+65	+62.5	#546	#423	2608 E	2676 E	3-22-72	6-20-17
					+91	+88.5		#205	Ka11099	447 S Estelle	6-25-26	3-22-72
1+0	107.20	100.80	6.40		1+16	1+13.5	#29907	#633	444 S Green	445 S Estelle	1-11-72	6-8-22
					+39	+36.5	#321	#321			6-8-22	4-28-27
					+64	+61.5		#798	51089	442 S Green	11-1-17	3-21-72
					+89	+86.5		#659	442 S Green	442 S Green	11-1-17	6-13-22
2+0	107.10	101.05	6.05		2+14.5	2+12	#367	#1413	438 S Green	431 S Estelle	9-11-16	12-16-19
					+39.5	+37						
					+64.5	+62						
					+90	+87.5	#1071	#507	436 S Green	421 S Estelle	3-22-72	7-15-19
3+0	107.30	101.30	6.00	3+22.9	3+39.5	3+37	#1006	#1232	422 S Green	425 S Estelle	6-18-19	12-12-21
					+65	+62.5	#556				8-4-21	
					+90.5	+88		#1347				10-12-22
4+0	107.20	101.55	5.65		4+16	4+13.5	#245	#778	418 S R. Estelle	419 S Estelle	4-4-21	5-23-23
					+42	+39.5	#510	#907			11-8-12	10-15-22
					+67	+64.5						
					+92.5	+90	#1677	#579	404 S Green	407 S Estelle	11-14-23	2-17-01
5+0	107.60	101.80	5.80		5+18	5+15.5	#423	#579	404 S Green	407 S Estelle	5-21-20	6-23-11
					+44	+41.5	#1035				11-1-21	
					+69.5	+67		#144				1-26-23
					+95.5	+93						
6+0	108.20	102.05	6.15	6+38.9	6+83.5	6+81	#7536	#321	350 S Green	343 S Estelle	11-15-79	2-1-01
7+0	108.94	102.30	6.64		7+09	7+06.5	#134	#171	348 S Green	335 S Estelle	3-21-17	4-21-20
					+34.5	+32					3-21-17	4-2-7
					+60	+57.5						
					+83	+80.5	#272				5-9-17	
8+0	108.94	102.55	6.39		8+08.5	8+06	#348	#184	342 S Green	331 S Estelle	5-29-17	4-6-17
					+33.5	+31	#190	#1132			3-22-11	8-7-19
					+59.5	+57						
					+85	+82.5	#134	#376			3-11-11	4-24-11
9+0	109.14	102.80	6.34		9+10.5	9+08	#106	#113			3-7-17	3-7-11
				9+44.2	+35.5	+33						
					+60.5	+58	#3050				4-7-65	
					+91	+88.5						
10+0	109.34	103.05	6.29		10+12	10+09.5	#805	#191			10-2-11	3-18-21
					10+37.5	+35	#251				4-30-17	
					+62.5	+60						
					+88.5	+86		#464		315 S Estelle		10-31-16
11+0	109.34	103.30	6.04		11+16	11+13.5	#277	#441		313 S Estelle	7-7-16	10-18-16
					+40	+37.5						
					11+66	+63.5	#428				5-9-11	
					+91.5	+89.8						
12+0	109.84	103.55	6.29		12+17	12+14.5	#108	#415	C70130	307 S Estelle	3-8-17	10-4-16
					+42	+39.5	#29				1-28-21	
				12+81.8								

Repair of Part of District A, SS #12

- 0+00 Existing MH
- 0+08 Install Corne Collar Begin 8" CIP
- 0+14 CH4 Non Std Top "B" MH over SW3
- 0+20 Install Corne Collar End 8" CIP

2001-02062-6/17/01-407 S Estelle - Roto - City Repair - 4" Preco 123.4' sof MH 6+38.9 (5+15.5) 17WNC0, 3 Fernco, 2+45, 2+45, 4" BE SDR17 - Pipe Bunts

2001-01899-7/31/01-306 S Green - Roto - 4" sch 40 - CO Riser - 2 Fernco to clay - 17WNC0

Lead off - 028480 - 433-433 1/2 S Estelle 10-8-71 - 492 Henning

#810 - Top - 541 S Estelle - 9-7-21
 #3541 - Top at 7+24.9 - 2616 E. Lewis - 5-27-41 - H.J. Geib
 #9324 top - 423 S. Estelle - Sneiderich Plling 10-7-58 3+95.9
 #28424 444 S Green - al Henning 10-2-71
 #70594 - 335 S Estelle - additional 3-17-79
 #4388 319 S Estelle 10-22-81 (Lang) M.H. 12+51.8
 93-18514-7 7-14-93 316 S Green - Betan Trunking
 4" SDR35 - Replaced all out lower 7 1/2' - 14" pf shallow - No alley cut