

DIST. A - S.S. No. 12
1912

1988 Sanitary Sewer Reconstruction
Program (Phase 2)
468-81886 (600817)
Built By Insituform Plains

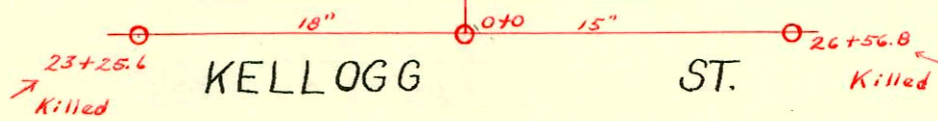
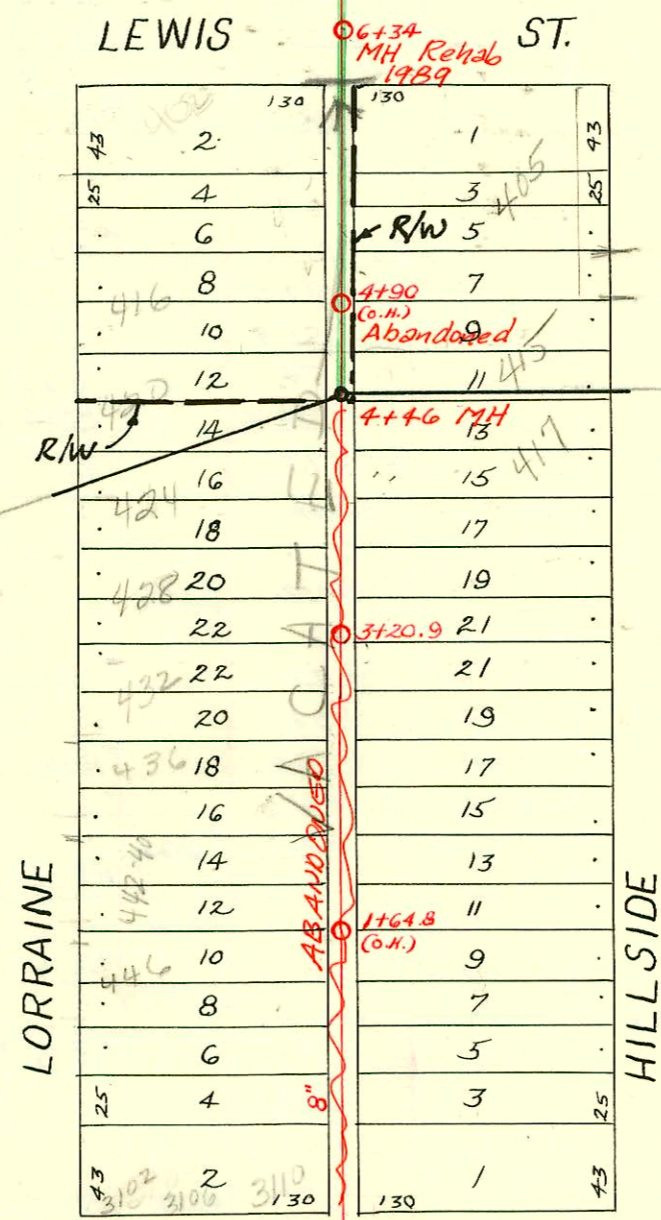

LORRAINE HILLSIDE

CONSTRUCTION RECORD

SERVICE RECORD

STATION	ELEVATION		Depth	MANHOLE	4-INCH "Y" BRANCHES		No. of Permit		House Number		DATE OF PERMITS	
	Ground	Grade			North West	South East	North West	South East	North West	South East	North West	South East
0+0	113.71	104.66	9.05	0+0	0+34.5 +60 +82	0+32 +57.5 +79.5	#4705 #523	#55527 #192	3102 S E. Kellogg	437 S Hillside	10-19-74 5-18-22	5-20-76 3-17-20
1+0	115.01	104.96	10.05		1+04.5 +27 +50.5 +78	1+02 +24.5 +48 +75.5	#50818 #330		449 S Hillside			8-12-75 4-25-21
2+0	115.41	105.26	10.15		2+03 +27.5 +53 +78	2+00.5 +25 +50.5 +75.5	#24806 #867	#48290 #217 #48592 #792	442 S Lorraine	437 S Hillside	1-16-75 7-20-22	2-5-75 3-25-21 3-6-75 3-24-19
3+0	115.51	105.56	9.95	3+20.9	3+03.5 +30 +55.5 +80.5	3+01 +27.5 +53 +78	#570	#50196 #130	436 S Lorraine	435 S Hillside	9-8-23 3-6-75 9-20-23 5-26-22	7-7-75 1-25-23
4+0	116.11	105.86	10.25		4+06 +31 +55.5 +79	4+03.5 +27.5 +53 +78	#230	#1032	416 S Lorraine	417 S Hillside	3-6-75 3-28-22 7-1-22 3-24-22	8-12-75 9-18-18 5-6-24 9-15-75
5+0	117.11	106.16	10.95		5+06 +31.5 +55.5 +82.5	5+03.5 +29 +53 +80	#2001 #458 #343	#51345 #560	402 S Lorraine	405 S Hillside	2-12-01 5-26-21 4-27-21	9-15-75 9-10-18 2-12-01
6+0	117.21	106.46	10.75	6+34	6+66.5 +91.5	6+64 +89	#559	#666			4-18-23	12-4-18
7+0	116.77	106.76	10.01		7+17.5 +40 +62.5 +84	7+15 +37.5 +60 +81.5	#1328	#377	350 S Lorraine		9-19-29	6-27-18
8+0	117.87	107.06	10.81		8+09.5 +34 +59.5 +82	8+07 +31.5 +57 +79.5	#22	#864		341 S Hillside	1-15-20	11-9-11
9+0	119.07	107.36	11.71		9+08 +32.5 +57.5 +82	9+05.5 +30 +55 +79.5	#892	#392	338 S Lorraine	326 S Lorraine	6-13-23 5-11-21	12-6-17 11-17-19
10+0	116.97	107.65	9.31	9+63	10+07 +32 +57 +82	10+04.5 +29.5 +54.5 +79.5	#526	#96		321 S Hillside	5-19-22	7-10-78 2-20-14
11+0	116.67	107.96	8.71		11+07.5 +35 +59.5 +82.5	11+05 +32.5 +57 +80	#240	#911	310 S Lorraine	311 S Hillside	5-3-18	10-2-75 5-21-18
12+0	115.87	108.26	7.61	12+87.5	12+10 +35	12+07.5 +32.5	#1173	#215	310 S Lorraine	303 S Hillside	11-25-21	8-5-18 5-13-12

24+0 112.91 103.62 9.30 24+95.8
25+0 114.01 104.17 9.84
26+0 113.71 104.85 8.86

SWR 2001-01859 7/27/01 405 S. Hillside (Office/Mgr's Apt) M E Todd Pkg: 4" SCH 40 Predco 68'
5 of MH bt 34 (5160) 1701W CO, 3V45

- 50 C 48291-3106 E. Kellogg 2/5/75 - al Henning
- 50 C 49274-3110 E. Kellogg Seal off - al Henning 4-29-75
- 50 C 49275-446 S. Lorraine Seal off - al Henning 4-29-75
- 50 C 51342-428 S. Lorraine Seal off - al Henning 9-15-75
- 50 C 52517-445 S. Hillside seal off al Henning 11-21-75
- 50 C 67273-323 S. Hillside - 7-10-78 al Henning (9+80)
- 50 C 67274-325 S. Hillside - 7-10-78 al Henning (9+56)
- 96-4436-7 402 S Lorraine - rep 10'-4" SCH 40 PVC @ Main