

DIST. A - S. S. No. 12  
1912

1990 SAN. SEW. Reconstruction, Phase III  
468-82080 (630442)  
BUILT BY INSITUFORM PLAINS INC.

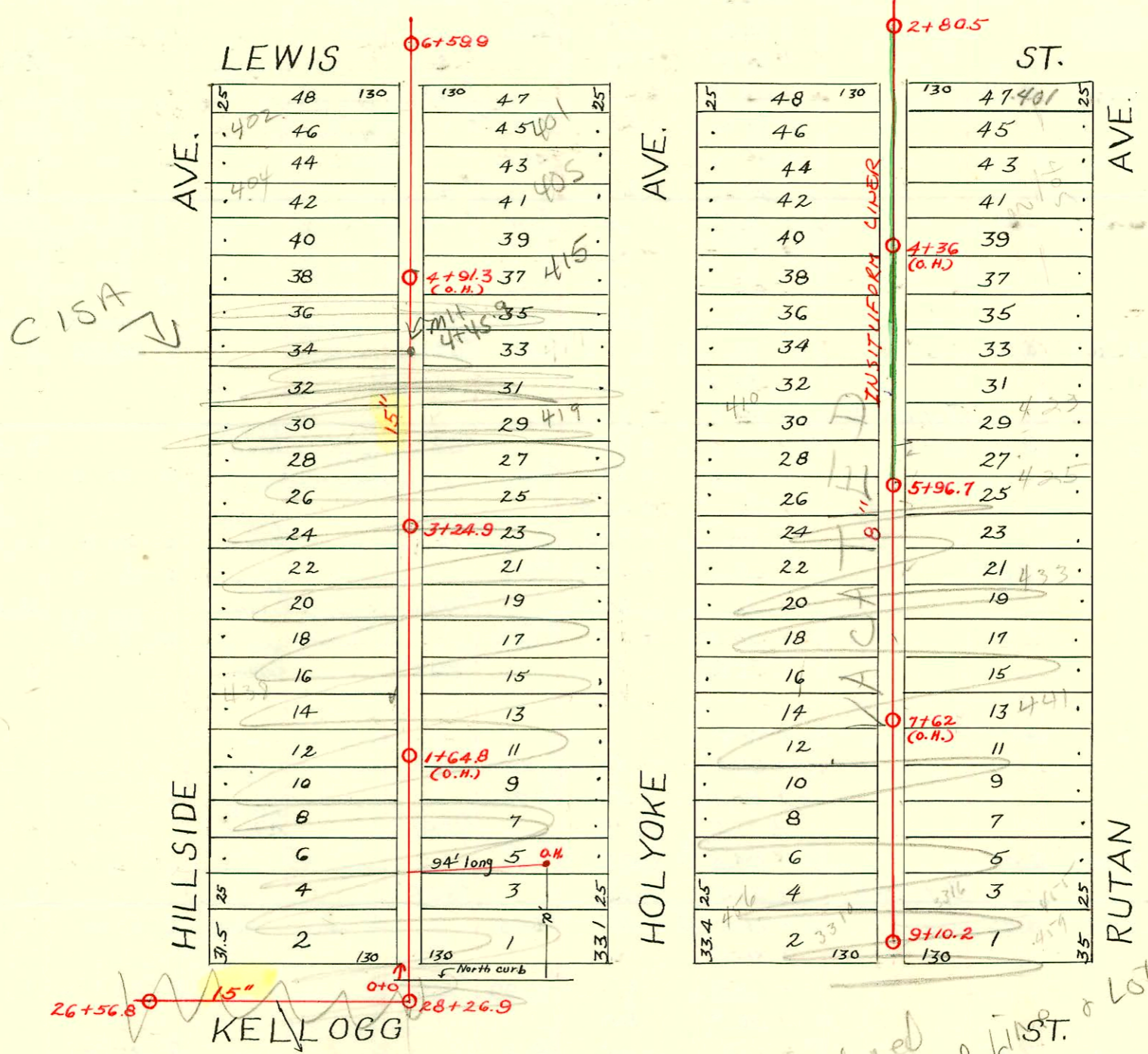

KELLOGG  
27+57 Emma M. Brewer was allowed to connect at this place providing he pay his assessment on a lateral when built in the rear of his property. See Misc. File No 285-1914  
Granted 9-21-14

abandoned portion of hwy  
ST. & LOTS

CONSTRUCTION RECORD

SERVICE RECORD

STATION	ELEVATION		Depth	MANHOLE	4-INCH "Y" BRANCHES		No. of Permit		House Number		DATE OF PERMITS	
	Ground	Grade			North West	South East	North West	South East	North West	South East	North West	South East
0+0	115.79	106.35	9.44	0+00	0+29	0+31	#48	#152	460 S. Hillside	3216 E. Kellogg	5-20-76	2-25-78
					+56	+53.5	#5531	#522	456 S. Hillside		5-20-76	2-11-24
					+81	+79	#1156				6-4-52	3-21-24
1+0	116.36	106.73	9.63		1+04.5	1+02.5					11-22-21	
					+30.5	+28						
					+55	+53	#5528	#1856	3220 E. Kellogg		5-20-76	8-12-75
					+80	+78	#599	#1198	445 S. Holyoke		7-29-20	8-30-54
2+0	116.76	107.37	9.39		2+04.5	2+02.5	#4859	#1046			3-6-75	5-16-75
					+29	+27	#1046	#651			7-17-23	5-23-24
					+53.7	+51.7	#4953	#1497			7-26-21	
					+78.6	+76.6	#4952	#1097	435 S. Hillside			5-16-75
3+0	117.26	108.01	9.25		3+04.1	3+02.1	#4953	#1097	431 S. Hillside			10-10-23
				3+24.9	+30.5	+28.5	#4858	#786	425 S. Hillside			8-28-22
					+55.2	+53.2	#642	#4828	428 S. Hillside			3-6-75
					+79.7	+77.7	#4828	#593	419 S. Hillside			4-11-24
4+0	118.76	109.06	9.70		4+04	4+02	#513	#593	418 S. Hillside			11-12-18
					+29.5	+27	#213	#1127	415 S. R. Holyoke			8-9-18
					4+54	+52	#1091	#1091	412 S. Hillside			4-25-13
					4+80	4+77.5	#5019	#772	409 S. Hillside			See Below
5+0	119.96	109.54	10.42		5+04	5+02	#772	#364	405 S. R. Holyoke			7-7-75
					+31	+29	#472	#762	404 S. Hillside			10-11-20
					+55.5	+53.5	#472	#762	402 S. Hillside			See Below
					+80.5	+78	#4953	#125	401 S. R. Holyoke			5-28-99
6+0	120.26	110.03	10.23		6+07	6+04.5	#4953	#125	402 S. Hillside			4-12-28
					+21.5	+19	#4953	#125	3209 E. Hillside			5-16-75
				6+59.9	+98	+96						2-24-20
2+0	124.40	116.58	7.82	2+80.5			#592	#985	403 S. Rutan			7-27-20
3+0	126.00	117.03	8.97		3+23	3+20.5	#122	#1337	403 S. Rutan			11-8-79
					+49	+46.5	#186	#1193				5-1-24
					+74.5	+72	#444	#531				3-4-21
4+0	125.20	117.48	7.72		4+01	4+00.5	#186	#1193				6-9-24
					+25.5	+23	#444	#531				4-2-80
					+51.5	+49	#531	#1085	417 S. Rutan			3-15-20
					+78	+75.5	#1147	#756	410 S. Hillside			9-14-22
5+0	125.30	117.93	7.37		5+03.5	5+01	#1147	#756	410 S. Hillside			5-24-21
					+29.5	+27	#2119	#891	420 S. Holyoke			6-20-21
					+55	+52.5	#2119	#891	420 S. Holyoke			10-1-25
				5+96.7	+78.5	+76						11-21-21
6+0	124.10	118.38	5.72		6+06	6+03.5	#191	#1141	434 S. Rutan			9-16-24
					+28.5	+26	#658	#615	433 S. Rutan			10-20-73
					+54.7	+51.5	#658	#615	437 S. Rutan			2-5-75
					+79	+76.5	#1105	#820				12-14-20
7+0	123.32	118.83	4.49		7+04.5	7+02	#820	#1288				7-25-23
					+29.5	+27	#1288					5-29-23
					+55	+52.5						10-17-74
					+80	+77.5						12-29-21
8+0	123.72	119.28	4.44		8+05	8+02.5	#317	#97	452 S. Hillside			4-23-20
					+30.5	+28	#1116	#821	3312 E. Kellogg			11-9-14
					+56	+53.5	#1684	#130	3376 E. Kellogg			2-12-20
					+81	+78.5	#1457	#937	455 S. Rutan			8-30-22
9+0	122.22	119.73	2.49	9+10.2	9+04.7	9+02.2	#937					11-14-23
												4-7-19
												10-11-29
												2-24-22
												8-25-25
26+0	113.71	104.85	8.86			26+21.8	#661					
27+0	114.01	105.54	8.47			27+57	#569					
28+0	115.39	106.22	9.17	28+26.9								

2001-00216-1/30/01 - 415 S Holyoke - Wichita Exc - 4" SCH 40 - CITY 4" Fredco 6'5 of MH 4191.3 (4185.3) 1V45-1 Ferrico to clay - Repair  
 99-10995-7 5/28/99 - 405 S Hillside - McClungs - 4" sch 40 Repair 150' 50ft MH 6159.4 (5109.4) 12' of pipe 1V22

352524 423 S. Hillside 11-21-75 - Al Henning  
 50-52522 426 S. Hillside 11-21-75 - Al Henning  
 50-49529 456 S. Hillside 5-16-75 - Al Henning (8+81)  
 50-05530 5531 Hillside 4-7-66 - Danell Williams (8+21.8) - S.O. 5-20-76

#2214 - Top - 3216 E. Kellogg - 8-14-45 - Cherry Pibq.  
 C48289 4534 - Repair - 432 S. Holyoke - 3-19-53 - Joe M. Donald - 2-5-75 - Seal off 75-54667 41855 419 S Rutan - wire repair at 23' N of MH 4" sch 40  
 B4633 - Seal off 451 S. Rutan 11-23-65, Hedgepaul  
 B4632 - Seal off 459 S. Rutan 11-23-65, Hedgepaul  
 C50194 - Seal off 422 S. Hillside 7-7-75 - Al Henning  
 C50195 - Seal off 439 S. Hillside 7-7-75 - Al Henning