

DIST. A - S.S. No. 12  
1912

1990 SAN. SEWER RECONSTRUCTION, PHASE III  
PROJ. No. 468-82080 (630442)  
BUILT BY INSITUFORM PLAINS, INC.

June 20, 1921

Easement between H. R. Bitterger, of the first part, & the City of Wichita, of the second part. Real Estate described as follows: A strip of land ten (10) feet wide, five feet on each side of the following described line: Beginning 20 feet south of the northeast corner of lot 4, Hillside Ave. Rose Place Addition to the City; thence in a Northwesterly direction to a point fifteen (15) feet south & seventy (70) feet east of the northwest corner of said Lot 4. The said second party is hereby granted the right to enter upon said premises at any time for the purpose of constructing, operating, maintaining & repairing such sewer and sewer system.

May 19, 1922

Easement between Florence Lamb & Carl C. Lamb, her husband, of first part & the City of Wichita of second part - on real estate described as follows: Five feet on either side of a line described as follows - Beginning 80 ft. south of the south line of Oakland Ave., on the west line of Lot 16, Rose Place Addition, thence in a north-easterly direction to a point 70 ft. south to the south line of Oakland Ave., on the east line of Lot 17, Rose Place Addition. Said second party is hereby granted the right to enter upon said premises any time for the purpose of constructing, operating & maintaining & repairing such sewer system. Signed: Mrs. Florence Lamb - Carl C. Lamb. SEE D-859

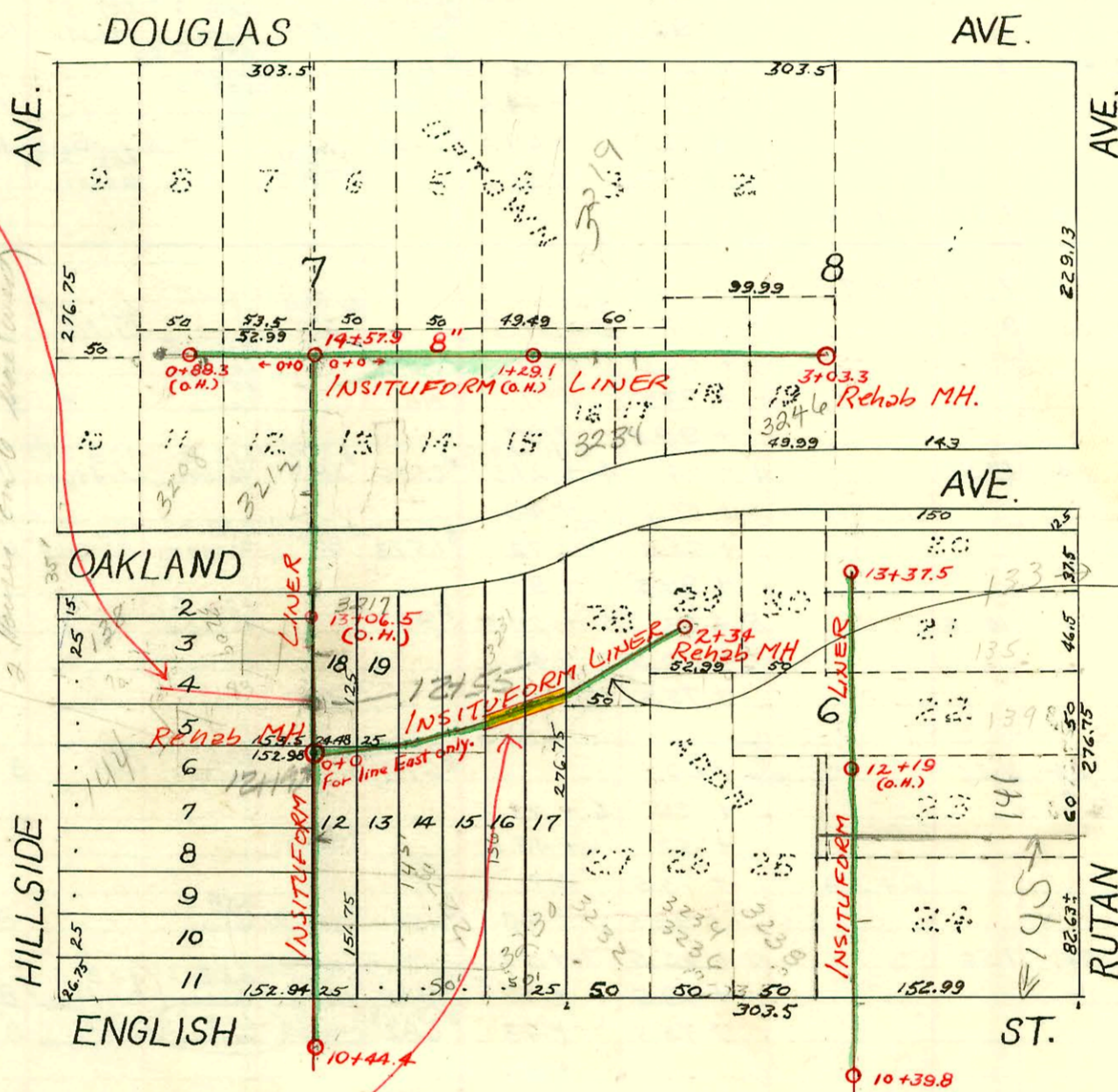

LAT. 14 - Dist. A - S.S. # 12  
1922

3222  
3230  
3232  
Conn to line  
West of Property

3217 E Oakland  
is connected  
178'S of lot  
MH 14 of Oakland  
T.V. 609 12-6-84  
(12177?) DRB

CONSTRUCTION RECORD

SERVICE RECORD

STATION	ELEVATION		Depth	MANHOLE	4-INCH "Y" BRANCHES		No. of Permit		House Number		DATE OF PERMITS			
	Ground	Grade			North West	South East	North West	South East	North West	South East	North West	South East	North West	South East
11+0	125.30	117.43	7.87		11 + 24 + 49 + 74 + 99	11 + 21.5 + 46.5 + 71.5 + 96.5	#322 #101 #394	#11816 #264 #582	3220 S. Hillside		4-14-11 3-5-13 9-25-16	5-12-13 8-20-84 12-7-12		
12+0	126.60	119.03	7.57		12 + 24 + 49 + 72 + 98.5	12 + 21.5 + 46.5 + 71.5 + 97	#154 #427		3230 English			4-5-18 5-19-21		
13+0	129.60	120.63	8.97		13 + 24.5 + 49.5 + 76.5 + 99.5	13 + 22 + 47 + 74 + 97	#620 #540	#1057	3222 - Conn. W. Oakland 3220 English 124 S. Hillside		8-6-20	9-25-25 10-18-37		
14+0	129.50 129.30	122.23 123.03	7.27 6.77	14+57.9	14 + 24.5 + 42	14 + 22 + 39.5	#1524		3212 Oakland		5-5-35			
0+0	129.30	123.03	6.77	0+0	North 0 + 19 + 42 + 65 + 87.5	South 0 + 30.6	#126 #682 #683	C7688	3222 Oakland		4-10-16	4-1-68		
1+0	134.09	126.28	7.81		1 + 09.5 + 35 + 57.5 + 85.5		#90	95-1947	3234 Oakland		8-2-11 8-2-11 2-27-11			
2+0					2 + 10.5 + 36 + 61.5 + 82.5 + 95	+ 82	#21955 #546 #93		3246 E. Oakland Ruter		4-15-88 7-2-20 1-19-23			
3+0			8.40	3+03.3										
0+0	129.30	123.03	6.77	0+0	0+09 + 37 + 48 + 59.5 + 68 + 77		#681 #97				8-2-11 3-18-18			
	126.89	123.43	3.46		0+68 + 77 + 87.3		#1530 #382	3208 Oakland Douglas		1-10-2000 5-8-39 6-24-14				
10+0	134.86	124.35	10.51	10+39.8	West 10+84.5	10+82	#1333		145 S. Pitkin			10-29-19		
11+0	135.56	125.85	11.71		11+09.5 + 35 + 55.5 + 59.8 + 86	11+07 + 32.5 + 53 + 73 + 83.5	#317 #68	#473	3226 E. English 3222 E. English 115 S. Pitkin		5-27-18 2-24-15	11-4-6 7-15-19		
12+0	138.86	127.75	11.11		12+11.5 + 36 + 65 + 90	12+09 + 33.5 + 62.5 + 87.5	#178 #128	#1138	139 S. Pitkin 3227 S. 135 S. Oakland Pitkin		4-13-18 12-27-21	8-9-19		
13+0	139.95 139.95	129.65 130.41	10.30 9.51	13+37.5	13+13.5 + 28.5	13+11 + 26	#1410		139 S. Pitkin			12-5-19		
0+0	127.59	122.59	5.00	94.5' S. of S.L. Oakland 0+0	North 0+60 - 89' S. of S.L. of Oakland + 82 - 85' " " 1+20 - 75' " " + 47 - 69' " " + 73 - 68' " " + 97.6 - 67' " "		#1226	3227 E. Oakland			9-20-22			
+50	130.21	124.34	5.87											
1+0	131.99	126.11	5.88											
+50	133.99	128.12	5.87											
2+0	136.14	129.41	6.73											
+40	138.74	130.41	8.33											
				2+34	2+34-62' " "									
					(Set in E. side of M.H.)									

# 12375 144 S. Hillside (Mike Lane) 10-23-84 (11+68.2) (59.2 S of MH)  
 # 12244 3237 Oakland 10-15-80 Batcher  
 # 2046 3222 E. English 12-8-86 (Basement) MH?  
 C77095 144 S. Hillside 4-2-80 Archie Linduff  
 C77096 140 S. Hillside 4-2-80 Archie Linduff (Sealed at main 14' S of MH? on property)  
 C77097 150 S. Hillside 4-2-80 Archie Linduff  
 C62285 114-16-18 S. Hillside - 7-27-77 61 Hanning  
 C7685 - 3222 Oakland - J.C. Agnew - Sealed off 4-1-68 (See tap) Station 14+06.3

Seal off C22757-138 S. Hillside - Al Hanning - 1-28-71 (50' E. of Hillside, 60' S. of Oakland)  
 #1229 Tap - 9-19-19  
 #1222 Tap - 3226 Oakland - 9-19-22  
 #940 Tap - 3231 Oakland - 8-3-22 (132' W. of 2+34)  
 #286 Tap - 3211 E. Douglas - 3-27-28  
 #100 - 3215 E. Douglas - 6-18-32 - Ray Bryant - Used old conn.  
 #1036 - 3211 E. Douglas - 7-29-49 - Pray Bros. - Used old conn.  
 #2031 - 124 S. Hillside - 8-22-50 - Robinson Pibg. Co. - Used old conn.  
 #5476 - 140 S. Hillside - 6-5-53 - Pray Bros. - Set 6 on 8 wye - Trailer