

DIST. A - S.S. No. 12
1912

1988 Sanitary Sewer Reconstruction
Program (Phase 2)
468-81886 (600817)
Built By Insituform Plains Inc.

1990 SAN. SEWER RECONSTRUCTION, PHAS III
PROJ. No. 468-82080 (630442)
BUILT BY INSITUFORM PLAINS INC.

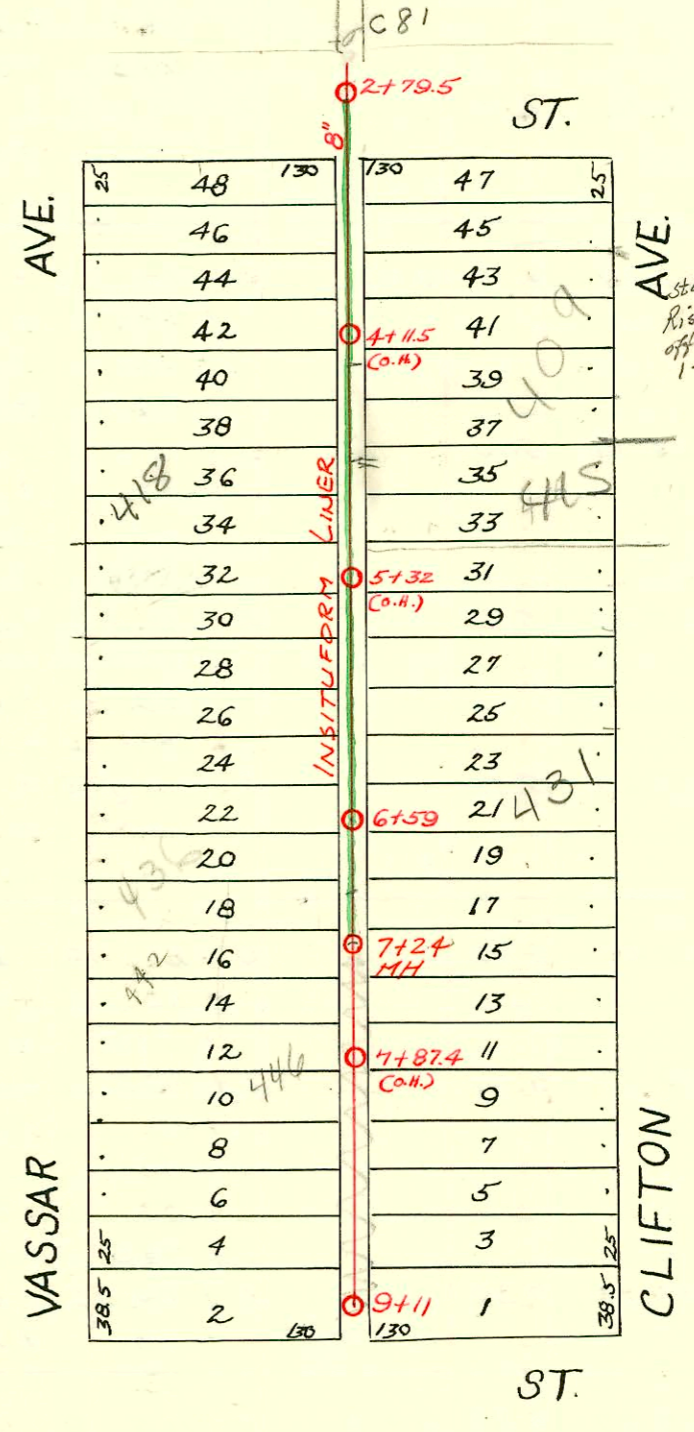
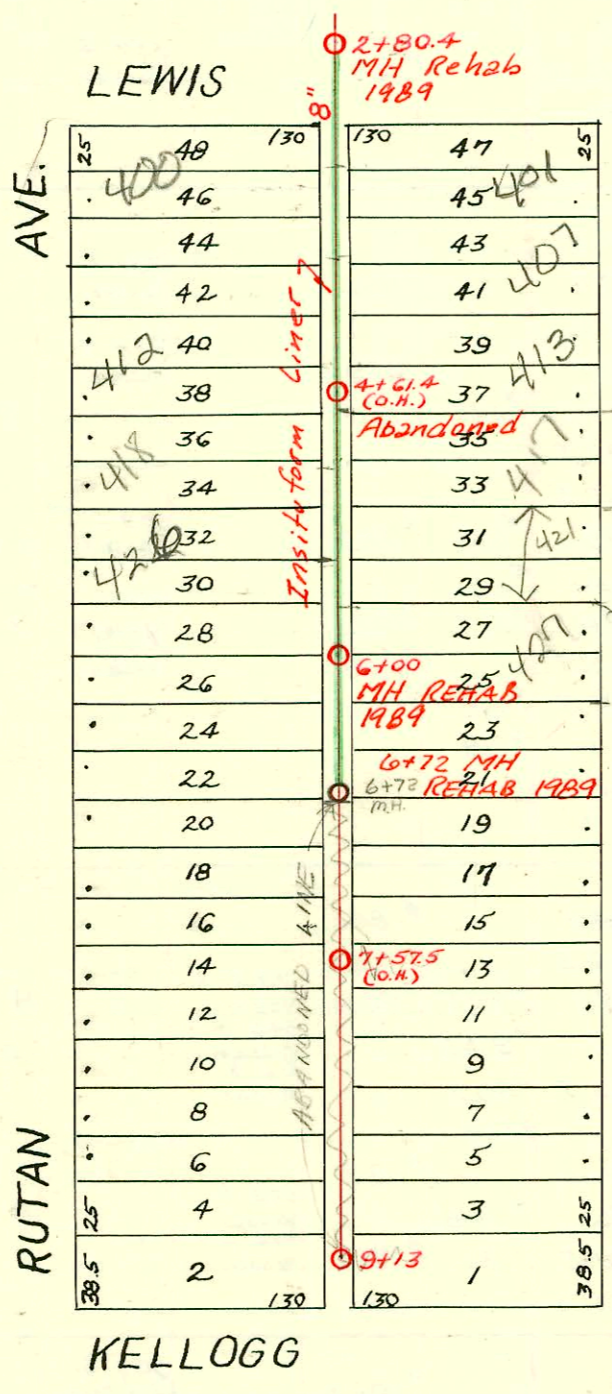

CONSTRUCTION RECORD

SERVICE RECORD

| STATION | ELEVATION | | Depth | MANHOLE | 4-INCH "Y" BRANCHES | | No. of Permit | | House Number | | DATE OF PERMITS | | |
|---------|-----------|--------|-------|---------|---------------------|-------------|---------------|------------|--------------|------------|-----------------|------------|----------|
| | Ground | Grade | | | North West | South East | North West | South East | North West | South East | North West | South East | |
| 2+0 | 133.48 | 126.30 | 7.18 | 2+80.4 | 4" sch 40 Predco | | | | 400 S. R | See Below | | 2-26-01 | |
| 3+0 | 141.30 | 128.10 | 13.20 | 3+22 | 3+19.5 | #2001-00412 | #48 | 402 S. R | Rutan | | | 3-20-35 | |
| | | | | | +48 | +45.5 | | #714 | 401 S. R | Vassar | | 5-2-90 | |
| | | | | | +71.5 | +69 | | #24 | 404 S. R | Rutan | | 6-29-49 | |
| | | | | | +96.5 | +94 | | #1136 | 407 S. R | Vassar | | 1-12-28 | |
| 4+0 | 145.20 | 128.55 | 16.65 | 4+23 | 4+20.5 | 4" PVC | #22595 | #824 | 405 S. R | See Below | | 12-27-27 | |
| | | | | | +49 | +46.5 | | #348 | 412 S. R | Vassar | | 8-27-30 | |
| | | | | | +74.5 | +72 | | #825 | 419 S. R | Vassar | | 9-2-36 | |
| | | | | | +98 | | | | | | | 8-27-30 | |
| 5+0 | 144.91 | 129.00 | 15.91 | 5+00.5 | 5+55.5 | 4" PVC | #465 | 420 S. R | Rutan | | | 10-21-41 | |
| | | | | | +25.5 | +23 | | #1139 | 421 S. R | Vassar | | 10/93 | |
| | | | | | +51 | +48.5 | | #748 | 425 S. R | Vassar | | 8-1-23 | |
| | | | | | +77 | +74.5 | | #989 | 429 S. R | Vassar | | 7-12-28 | |
| 6+0 | 140.11 | 129.45 | 10.66 | 6+00 | 6+19.5 | 6+17 | #46370 | #51325 | 432 S. R | Vassar | | 8-27-74 | |
| | | | | | +44.5 | +42 | #670 | #763 | 433 S. R | Vassar | | 9-15-75 | |
| | | | | | +70.5 | +68 | #93 | #743 | 435 S. R | Vassar | | 4-3-24 | |
| | | | | | +95.5 | +93 | | #446 | 437 S. R | Vassar | | 9-7-26 | |
| 7+0 | 135.91 | 131.90 | 3.96 | 7+20.5 | 7+18 | | #5796 | #337 | 444 S. R | Vassar | | 1-31-24 | |
| | | | | | +45.5 | +43 | | #734 | 446 S. R | Vassar | | 8-20-76 | |
| | | | | | +71 | +68.5 | | #833 | 456 S. R | Vassar | | 5-20-76 | |
| | | | | | +96.5 | +94 | | #798 | 458 S. R | Vassar | | 8-30-26 | |
| 8+0 | 136.21 | 132.45 | 3.81 | 8+21.5 | 8+19 | | #1088 | #1494 | 460 S. R | Vassar | | 10-17-74 | |
| | | | | | +47 | +44.5 | | #38 | 465 S. R | Vassar | | 5-31-27 | |
| | | | | | +72 | +69.5 | | | | | | 10-9-23 | |
| | | | | | +93.5 | +91 | | | | | | 7-9-75 | |
| 9+0 | 145.10 | 132.90 | 7.61 | 9+13 | | | | | | | | 1-17-28 | |
| 2+0 | 140.59 | 133.27 | 7.32 | 2+79.5 | | | | #42577 | 401 S. R | Clifton | | 11-13-92 | |
| 3+0 | 144.80 | 135.24 | 9.06 | 3+24 | 3+21.5 | | #55 | 350 S. E | Lewis | | | 2-3-27 | |
| | | | | | +49.5 | +47 | | #218 | 350 S. E | Lewis | | 3-4-26 | |
| | | | | | +73.5 | +71 | | #2556 | 412 S. R | Vassar | | 3-19-26 | |
| | | | | | +99.5 | +97 | | #393 | 409 S. R | Clifton | | 11-22-49 | |
| 4+0 | 149.80 | 136.24 | 13.56 | 4+24 | 4+21.5 | | #2573 | #87 | 418 S. R | Vassar | | 3-11-91 | |
| | | | | | +51.5 | +49 | | #969 | 422 S. R | Vassar | | 5-11-26 | |
| | | | | | +74.5 | +72 | | #990 | | | | 11-26-49 | |
| | | | | | +99.5 | +97 | | | | | | 2-21-21 | |
| 5+0 | 151.90 | 137.74 | 14.16 | 5+23 | 5+20.5 | | #949 | | | | | 11-7-27 | |
| | | | | | +50.5 | +48 | | | | | | 8-11-22 | |
| | | | | | +75.5 | +73 | | | | | | | |
| | | | | | +97.5 | | | | | | | | |
| 6+0 | 149.70 | 138.24 | 11.46 | 6+00 | 6+23.5 | | #673 | 426 S. R | Vassar | | | 8-10-27 | |
| | | | | | +26 | +23.5 | | #949 | | | | | 10-8-21 |
| | | | | | +52 | +48.5 | | | | | | | |
| | | | | 6+59 | +73.5 | +71 | | #1158 | 438 S. R | Vassar | | | 8-27-29 |
| | | | | | +98.5 | +96 | | #1270 | 442 S. R | Vassar | | | 10-25-21 |
| 7+0 | 146.30 | 138.74 | 7.56 | 7+24.5 | 7+22 | | #935 | #1270 | 446 S. R | Vassar | | | 8-17-75 |
| | | | | | +49.5 | +47 | | #682 | 448 S. R | Vassar | | | 7-17-74 |
| | | | | | +75.5 | +73 | | | | | | | 8-30-28 |
| | | | | | +98 | | | | | | | | 12-3-28 |
| 8+0 | 143.70 | 139.24 | 4.46 | 8+00.5 | 8+27.5 | +25 | #681 | #1211 | 452 S. R | Vassar | | | 8-9-26 |
| | | | | | +52 | +49.5 | #375 | #680 | 456 S. R | Vassar | | | 3-6-75 |
| | | | | | +77 | +74.5 | | #128 | 455 S. R | Vassar | | | 11-5-25 |
| | | | | | +98 | | | | | | | | 5-12-27 |
| 9+0 | 144.30 | 139.74 | 4.56 | 9+00.5 | | | | | | | | | 8-9-26 |
| | | | | 9+11 | | | | | | | | | 8-9-26 |
| | | | | | | | | | | | | | 7-17-74 |
| | | | | | | | | | | | | | 4-5-37 |

2001-00412 - 21661 - 400 S Rutan Ave - McClung - 4" sch 40 Predco 43's of MH 2+80.4 (3+23.4) 2-way CO, 2V22, 1H22
 2002-01816 - 6128102 - 413 S Vassar - Wichita Exc - 4" PVC 40 City Wye repair 138' S of MH 2+80.4 (4+18.4) 122V
 Repair @ main
 2002-01829 - 71102 - 407 S Vassar - Wichita Exc - 4" PVC Repair low end - City wye repair 4" Predco 113's of MH
 2003-00123 - 114103 - 426 S Rutan - Redd Roof - 4" PVC CITY WYE REPAIR 48.6' N of MH 6100 (5+51.4) TWIN CO, 1-WYE, 1V45, 5V22

50 C 52527 - 442 S. Vassar - 11-12-75 - Al Hearing (9199)
 50 C 45793 - 428 S. Rutan - 7-17-74 (5+96.5)
 #723 - Tap - 459 S. Vassar - 8-20-26
 5049528 #1791 - Tap - 452 S. Vassar - 10-28-44 - (64' No. of M.H. 9+11) Bryant Pibg. Co. 5-16-75
 #2443 - 12-5-89 - 417 S. Vassar - San Benito
 Permit canceled ok work postponed
 #92-34875 - 7-10/72 - Replaced 20ft of pipe from man
 toward house 4" PVC 40
 #126289 - 10/9/00 - 427 S. Vassar - R.P. Campbell - Repair - (5+76)
 #92-485797 - 401 S. Clifton - 11/13/02 - Rep - 4" PVC 40 - 1/4" pt fall
 DL hcc onto top 74' S + S. M.H. (3+53.5) Alley Cut