

Sewer Easement #752
Being 10' wide, starting at a point 52' E. of N.W. cor Lot 17
& cutting bts 17-25 inc. to a point 60' E. of W. line Lot 25.
LAT. 5 - Dist. A - 1917

Easement #753 - 5' each side of a line starting at S.S. of Douglas 110.5' E. of N.W. cor. Res. B, thence S.W. to point 100' S.E. of S.W. cor. Said Res. B.

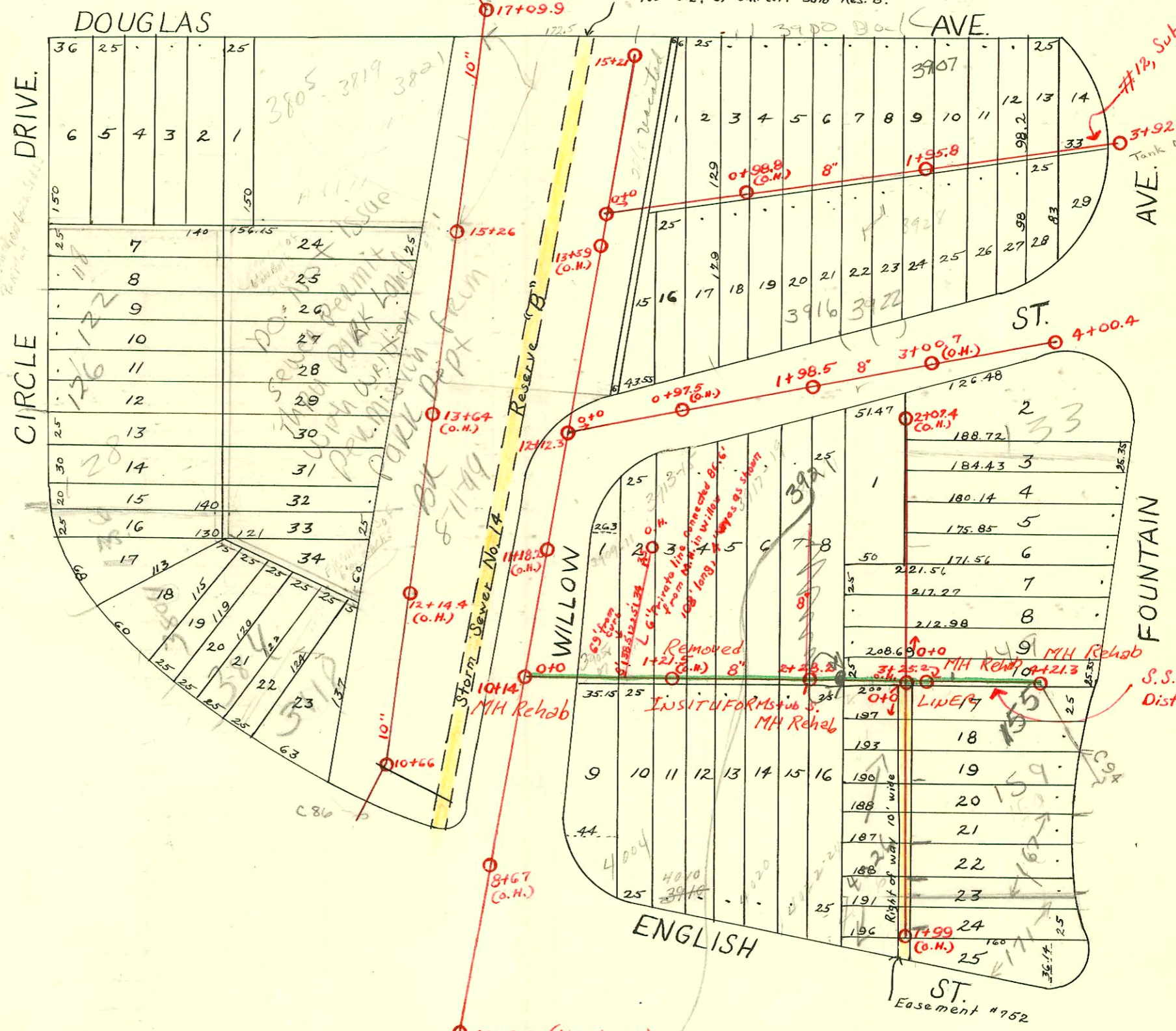

#12, Sub. I, Dist. A, 1913

S.S. No. 12, Sub. I, Dist. A, 1913

7+29.2 (Abandoned)
Same in basement of large 2 story house

SCALE 1"=100'

1991 SAN. SEWER RECONST., PART I
PROJ. No. 468-82140 (630491)
BUILT BY INSITUFORM PLAINS, INC.

3921 Willow confirmed by dye test
This address taps to MH 148.5 (5747300)
Per F-mail on 12/22/09 by Calvin Fugitt. MH 2+28.2 is LOC
in SE COR of 3921 Willow BSR

2005-03140-1-4-06-167 S Fountain - (1)45V, (1)22V, (1)window 80.6' N of MH - Padgett Excavation

CONSTRUCTION RECORD						SERVICE RECORD						
STATION	ELEVATION		Depth	MANHOLE	4-INCH "Y" BRANCHES		No. of Permit		House Number		DATE OF PERMITS	
	Ground	Grade			North West	South East	North West	South East	North West	South East	North West	South East
10	150.42	144.90	5.52	10+66	10+79.5							
11	151.10	145.60	5.50		11+24.5			#17317 #1722	3814 E. English		6-24-63	3-20-11
12	148.90	146.30	2.60		12+02.5			#1617	3814 E. English			
13	150.30	147.00	3.30		13+00			#174	128 Circle Drive		11-27-22	3-20-11
14	155.40	147.70	7.70		14+12.5			#2588 #173 #1325 #47299	128 Circle Drive 122 Circle Drive 118 Circle Drive	Below Below	11-21-24	3-20-11
15	157.50	149.40	8.10	15+26	15+13.5			#175	3805 E. Douglas			3-20-11
					16+16			#159	3819 E. Douglas			3-16-11
16	157.00	150.95	6.05		16+66.5							
17	169.26	154.48	17.78	17+09.9								
	168.36	151.85	16.51	17+42.9								
7+0	152.48	146.03	6.45	Abandoned 7+29.2		7+53.5						
8+0	154.14	146.46	7.68			8+24.5						
						+48.5						
						+74						
						+99						
9+0	155.14	147.06	8.08			9+26						
						+51						
						+76						
10+0	156.14	147.66	8.48	10+14		10+02						
						+23						
						+48						
						+74						
						+99						
11+0	157.54	148.26	8.48			11+24						
						+49.5						
						+74						
12+0	152.14	148.93	2.41	12+12.3		12+00.5						
						+26.5						
						+51.5						
						+76.5						
13+0	159.04	151.13	7.11			13+02						
						+27						
						+52.5						
						+77.5						
14+0	160.94	154.43	6.51			14+02.5						
						+28.5						
						+51.5						
						+76						
						+97.5						
15+0	162.04	156.93	5.11	15+21		15+16						
0	152.20	148.93	3.27	0+00	0+29.5	0+27						
					+54.5	+52						
					+80	+77.5						
1	157.50	150.93	6.57		1+05.5	1+03						
					+30.5	+28						
					+55.5	+53						
				1+98.5	+81	+78.5	#2473	3916 Willow	3819 Willow		11-3-24	10-17-25
2	160.60	152.93	7.67		2+08	2+05.5	#1145					
					+34.5	+32						
					+58.5	+56						
					+84	+81.5						
3	163.10	154.93	8.17		3+09	3+06.5						
					+34	+31.5						
					+59.5	+57						
					+85	+82.5						
4	166.20	156.93	9.27	4+00.4								
0	155.93	147.73	8.20	0+0	0+41.5	0+39	#977					8-8-22
					+64	+61.5						
					+89	+86.5	#280	4001 Willow			3-27-28	
1	163.83	150.73	13.10		1+14.5	1+12	#886	3910 E. English				12-4-17
					+39	+36.5						
					+64	+61.5	#1205	4020 E. English				11-15-28
					+89.5	+87						
2	168.13	153.73	14.40	2+28.2	2+14.5	2+12						

Cont. on page 89-A.

#16942 - Tap - 3818 E. English - 4-11-63 Curtis G. Galt
 #280 - Tap - 4001 Willow - 3-27-28
 #121 - Tap - 3905 E. Douglas - 2-19-52 - Rex Robertson, Inc.
 #3911 - Tap - 118 Circle Dr. - 1-29-53 - Art Prosser
 #17318 - 3814 E. English - 6-26-63 - Von White Galt - Tap (12+08)

#2773 3-5-81 122 S. Circle - MORRIS -
 Repl 40' at Main, 4" ABS, 1/2" fall
 #47299 11-7-74 118 circle DR - SEWERS
 Repl. 5 joints, 4" pvc tile, at main
 91' sq ft. Clean out 98.5' E. City water
 REP

CONSTRUCTION RECORD

SERVICE RECORD

STATION	ELEVATION		Depth	MANHOLE	4-INCH "Y" BRANCHES		No. of Permit		House Number		DATE OF PERMITS	
	Ground	Grade			North West	South East	North West	South East	North West	South East	North West	South East
					2 + 40.5	2 + 38						
					+ 68	+ 65.5						
					+ 93	+ 90.5						
3+0	168.73	156.73	12.00		3 + 18	3 + 15.5						
					3 + 43	+ 40.5						
					+ 68.5	+ 66						
					+ 93.5	+ 91						
4+0	170.83	159.73	11.10	4 + 21.3	4 + 17	4 + 14.5						
					?		#199					8-14-18
0	160.51	153.70	6.81	0 + 00	0 + 17	0 + 19.5						
					+ 68	+ 70.5						
1	167.71	156.20	11.51		1 + 17	1 + 19.5	#150					3-9-21
				1 + 95.8	+ 68.5	1 + 71	#276	#929	3842			4-12-20
2	171.11	158.70	12.41		2 + 22	2 + 24.5	#288		3907 R	Willow		10-3-30
					+ 73.5	+ 76	#289		See	Below		4-19-20
3	173.51	161.20	12.31		3 + 23.5	3 + 26	#306					4-19-20
					+ 68.5	+ 71						6-21-15
	174.81	163.58	11.33	3 + 92.5								
0	169.90	159.00	10.90	0 + 0		0 + 09.7						
						+ 27						
						+ 49						
						+ 75.5						
						+ 98.5						
1	170.02	159.50	10.52		1 + 24		#572					4-19-23
					1 + 51.5	+ 49						
						+ 75	#472					6-7-20
2	166.90	160.00	6.9	2 + 07.4 (O.H.)	2 + 00.7		#540					6-29-20
0	170.02	156.50	13.52	0 + 0		0 + 03.5	#260					4-1-22
						0 + 27						
						0 + 52.5						
						0 + 78.4	#233		159 S.	Fountain		3-18-25
1	165.58	156.75	8.83			1 + 00.6						
						+ 27.2	#432					6-22-17
					1 + 57	+ 53.7	#875					11-30-17
						+ 79						
	163.90	157.00	6.9	1 + 99 (O.H.)		+ 96.5	#1009		171 S.	Fountain		11-15-30

2003-02915-11/10/03-3907 E Douglas-Padgett Exc-1 twinco, 2 ferroc, shallow-cloriser only

* 149 S Fountain - per 2105. uniform TV Record - Conn at 72' up of MH 4+2+3

B3108-Repair - 3905 Willow Dr - as Naming - 3-19-65 (top as 0+89)