

RECONNECTIONS

C-95A

STA.	ADDRESS 422	DIRECTION
0+54.9	4321 E. Douglas	North
1+26.6	4217 E. Douglas	North
2+06.4	4203 E. Douglas	North
1+78.1	4347 E. Douglas	North
1+66.6	4337 E. Douglas	North
0+36.6	4333 E. Douglas	North

DIST. A - S.S. No. 12
1912

SANITARY SEWER RESPONSE PLAN
PHASE - IA
PROD. NO. 468-82420 (623124)
BUILT BY INSITUFORM PLAINS, INC.
BOOKED R-26-96 FROM AS BUILTS

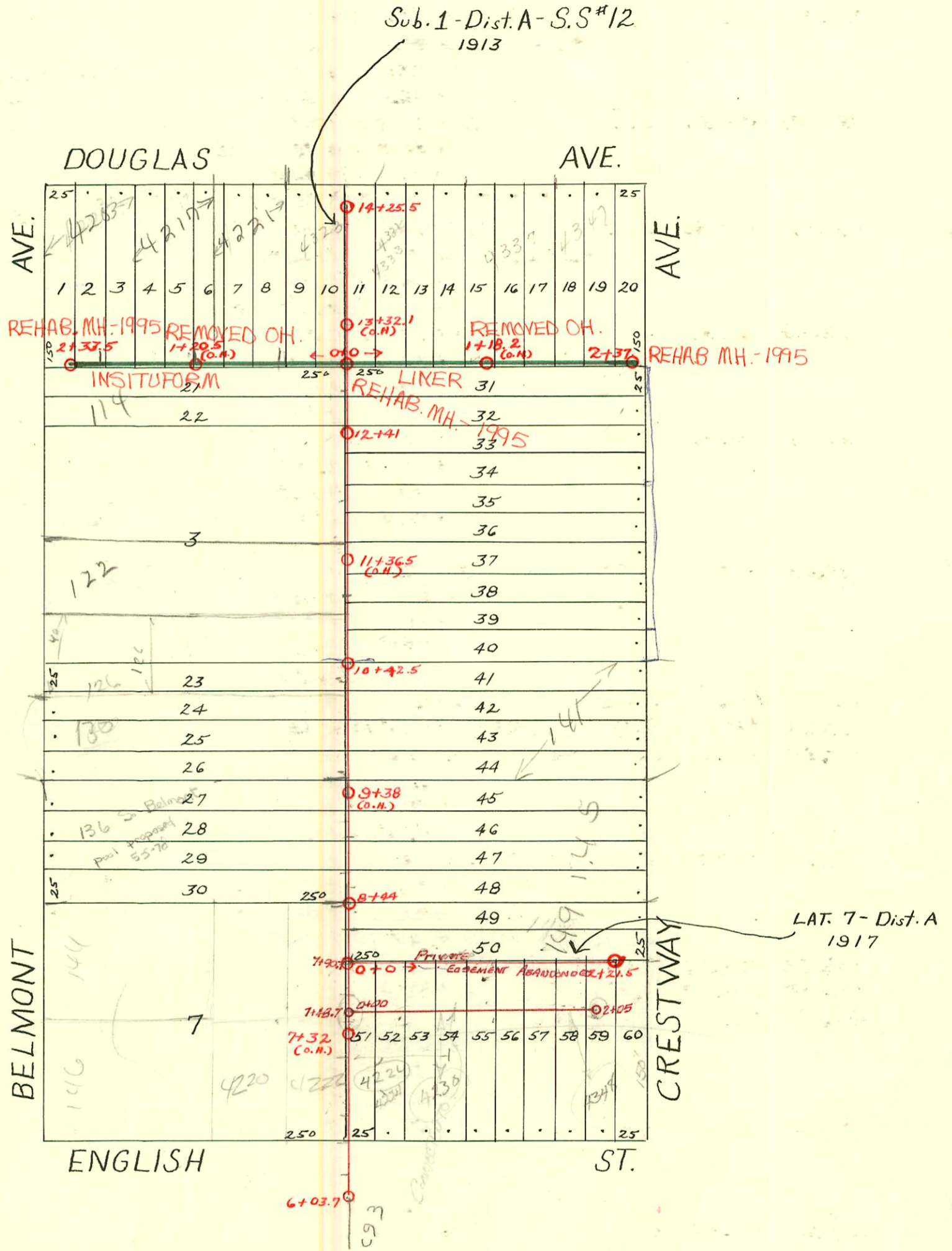

See agreement between City of Wichita & E.L. Bradley for relocation of sewer on N. 50' of lots 51 to 60 on English St., in City Clerk's office. Filed Jan. 27, 1937 in Misc. Vol. 130 Page 191

2003-03218 12/8/03 4221 E Douglas Roto Rooter - Pipe burst replacement 4" PE SDR 17 - City w/e repair 4" Predco 58' W of MH 0100 (0+58) 4" PVC - 1V45, 1V22, basement

CONSTRUCTION RECORD

SERVICE RECORD

STATION	ELEVATION		Depth	MANHOLE	4-INCH "Y" BRANCHES		No. of Permit		House Number		DATE OF PERMITS	
	Ground	Grade			North West	South East	North West	South East	North West	South East	North West	South East
6	176.62	168.86	7.76	6+03.7	6+21.5 +47 +71.5 6+97	6+19 +44.5 +69 +94.5	#472 #847	#398	4224 E. English	11-3-16 6-2-23	4-20-25	
7	177.82	169.86	7.96		7+22 +47 +72.5 +98	7+19.5 +44.5 +70 +95.5	#464			7-31-18		
8	179.28	170.86	8.42	8+44	8+23 +50.5 8+73.5 +98.5	8+20.5 +48 +71 +96	#2651 #1017	226903	149 S. Crestway 136 S. Belmont 145 S. Crestway	(bath house) 12-4-24	8-30-71 11-26-26	
9	180.58	171.86	8.72		9+23.5 +48.5 +74 +99	9+21.8 +46 +71.5 +96.5	#102	3167		2-15-22	4-22-81	
10	181.78	172.86	8.92	10+42.5	10+24 +52 +74.5 10+99.5	10+21.5 +49.5 +72 +97	#141 #386	#655	1302 130 141 S. Crestway	9-20-84 3-6-22	7-30-26	
11	182.98	173.86	9.12		11+25 +50 +75.5	11+22.5 +47.5 +73 +98	#530 #468		122 S. Belmont 127 Belmont	5-25-95 8-20-12 7-12-95	4-13-23 5-4-25	
12	184.28	174.86	9.42	12+41	12+00.5 +26 +50 12+75.5	12+23.5 +47.5 +73 +98	#1478 #491	#2167	118 S. Belmont 125 S. B. Crestway	11-6-22	4-22-81	
13	185.48	175.86	9.62		13+00.5 +25.5 +50 +75.5	+23 +47.5 +73 +98.5						
14	186.28	176.86	9.42	14+25.5	14+01 +16.5	14+14						
0	185.85	176.30	9.55	0+0	0+06.5 +32 +57 +82.5				4221 E. English Douglas	Rep. see next PS 12-8-03		
1	186.75	177.30	9.45		1+08 +32 +59 +84.5		#8 #178		4217 E. Douglas 4221 E. Douglas	1-6-28 3-1-28		
2	187.35	178.30	9.05	2+33.5	2+11 +28		#1074		4225 E. Douglas	11-3-21		
0	185.37	175.80	9.57	0+0	0+06.5 +31.5 +57 +83		#464		4331 E. Douglas	6-4-26		
1	184.97	176.30	8.67		1+08 +34 +60 +86		#950 #474		4323 E. Douglas 4337 E. Douglas	10-28-64 11-4-26 8-5-18 8-5-81		
2	183.67	176.80	6.87	2+11	2+11 +29							
0	180.20	171.0	9.2	0+0	0+06 +25 +52 +76 +98.6							
1	178.10	171.3	6.80		1+24 +47.3 +71.1 +98.1		#383		4330 E. English	5-16-27		
2	177.43	171.6	5.83	2+21.5 (O.H.)	2+03.7 2+18				Connected			

#184- 149 S. Crestway - 9-22-41 - Jensen P/bq. (connected into end of line)
 #82215 top - 4323 E. Douglas - J.C. Lewis 10-28-64 (13+84.1)
 #18563 - 4220 E. English - B - saving (Rep. 24' of line not into 4" clay tile line approx 6' NW of house
 6-23-87) old line runs east through neighbor's yard)