

DIST. A - S.S. No. 12
1912

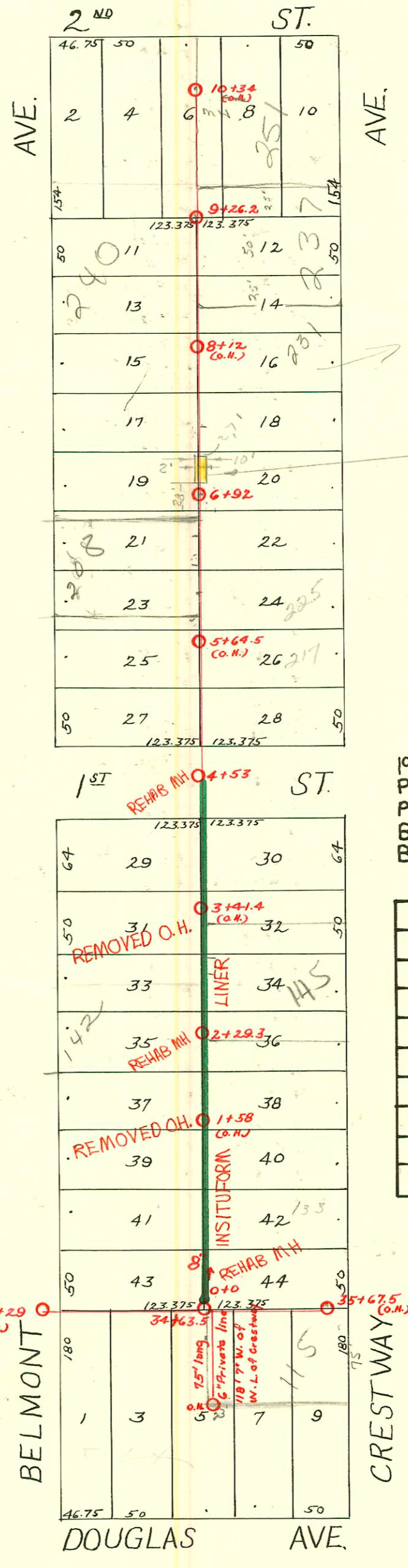

See a 416 correspondence

Easement Vasc.
Ord. # 21-922

1992 SANITARY SEWER REHABILITATION PROGRAM - PHASE I
 PROJ. NO. 468-82220 (631879)
 BUILT BY INSITUFORM PLAINS, INC.
 BOOKED 3-17-93 FROM AS BUILTS

RECONNECTIONS

STATION	ADDRESS	DIRECTION
3+87.5	156 Belmont	West
3+60.1	155 Crestway	East
3+12.8	150 Belmont	West
2+85.4	145 Crestway	East
1+93.2	135 Crestway	East
1+34.1	134 Belmont	West
1+09.5	127 Crestway	East
0+85	120 Belmont	West
0+34.9	120 Belmont	West

CONSTRUCTION RECORD							SERVICE RECORD					
STATION	ELEVATION		Depth	MANHOLE	4-INCH "Y" BRANCHES		No. of Permit		House Number		DATE OF PERMITS	
	Ground	Grade			North West	South East	North West	South East	North West	South East	North West	South East
33	187.88	176.53	11.35			33 + 72.5						
34	187.28	176.93	10.35			34 + 06		#237	112 N. Belmont		6-26-36	
						+ 38.5						
				34 + 63.5		34 + 75		#1549	115 N. Crestway		7-6-50	
35	187.28	177.33	9.95			35 + 10						
						+ 43						
	186.28	177.63	8.65	35 + 67.5 (O.H.)								
0	187.33	177.23	10.10	0 + 0	0 + 29	0 + 26.5		#2007	120 N. Belmont		9-15-54	
					+ 54.5	+ 52						
					+ 80	+ 77.5		#2008	124 N. Belmont		9-15-54	
1	178.83	177.79	10.04		1 + 05	1 + 02.5		#849	127 N. Crestway		10-4-26	
					+ 30.5	+ 28		#368			9-11-16	
					+ 56	+ 53.5		#821			9-9-21	
					+ 81	+ 78.5		#489	#1252		11-14-16	8-23-23
2	188.63	178.35	10.28		2 + 06.5	2 + 04						
				2 + 29.3	+ 38	+ 35.5						
					+ 63.5	+ 61						
					+ 81.5	+ 79		#90	145 N. Crestway		4-20-98	2-12-27
3	189.13	178.91	10.22		3 + 06.5	3 + 04		#401	150 N. Belmont		4-19-29	
					+ 31.5	+ 29						
					+ 57.5	+ 55		#519	149 N. Crestway		5-16-28	
					+ 82.5	+ 80		#1494			11-7-22	
4	189.13	179.47	9.66		4 + 08.5	4 + 06						
					+ 33	+ 30.5						
				4 + 53	+ 62.5	+ 60						
					+ 82.5	+ 80						
5	189.43	180.03	9.40		5 + 07.5	5 + 05						
					+ 25.5	+ 23		#1567	204 N. Belmont		3-20-84	11-8-22
					+ 45	+ 43		#475			8-5-18	
					+ 55.5	+ 53						
					+ 81	+ 78.5		#467	204 N. Belmont	217 N. Crestway	6-4-26	9-9-26
6	189.91	180.59	9.32		6 + 06	6 + 03.5		#239	203 N. Belmont		19-10-95	2-20-23
					+ 31.5	+ 29		#19577				
					+ 57	+ 54.5						
				6 + 92	6 + 82	+ 79.5		#897	211 N. Crestway	207 N. Crestway	12-20-20	4-23-32
7	190.21	181.15	9.06		7 + 06.5	7 + 04		#69			7-17-26	
					+ 31.5	+ 29		#609				
					+ 56.5	+ 54						
					+ 82	+ 79.5		#1187	234 N. Belmont		8-27-19	
8	190.71	181.71	9.00		8 + 07.5	8 + 05						
					+ 32.5	+ 30						
					+ 58.5	+ 56						
					+ 83	+ 80.5		#351			5-31-17	
9	190.91	182.27	8.64		9 + 09	9 + 06.5		#935			6-23-23	
				9 + 26.2	+ 36	+ 33.5						
					+ 53.5	+ 51						
					+ 79	+ 76.5		#634	256 N. Belmont		10-10-55	
10	191.34	182.83	8.51		10 + 04.5	10 + 02		#331	257 N. R. Crestway		10-11-99	4-4-25
					+ 30	+ 27.5						
				10 + 34 (O.H.)	+ 55.5	+ 53						
					+ 80.5	+ 78						

1999-00885-1011199- Padgett Exc - 4" SCH 40 Tied to clay 32' S of MH 10134 (10102) - repair

27169 (142 N. Belmont) 2-28-91 - Al Henning (soiled 18.5' w/ grease to so. ✓
 1570 257 N. Crestway 10-22-80 Keith W. Ward (MH possible under exit garage to N)
 #693 236 N. Belmont Al Henning 7-3-80

#108 - 4200 E. Douglas - (End of pipe - 35 + 67.5) 3-19-15
 #1120 - Tap - N.W. Corner Crestway & Douglas - 12-17-27
 #538 - Tap - 105 N. Crestway - 12-12-36 - Johnson P/bg Co.
 #1394 - Tap - 237 N. Crestway - 9-21-23 -
 - tap - 251 N. Crestway - 5-11-65 - Al Henning (10 + 04.0)
 #B5372 - Tap - 225 N. Crestway - 3-31-66 Joe's Sewer Service (6 + 63.5)
 94-19506-7 11-28-54 142 N. Belmont - NL = 94-19506-7 Tap
 98-6101-7 145 N. Crestway 4/20/98
 REPLACED 10' LOW END - 4" SCH 40 PVC