

**RECONNECTIONS**

STATION	ADDRESS	DIRECTION
4+74.1	154 & 156 N. Clifton R	West
4+39	155 N. Yale	East
4+25.5	150 N. Clifton	West
3+83.7	141 N. Clifton	West
3+81.5	147 N. Yale	East
3+03.3	140 N. Clifton	West
2+91.9	141 N. Yale	East
2+59.5	136 N. Clifton	West
2+48	135 N. Yale	East
2+32.7	129 N. Yale	East
2+04.9	132 N. Clifton & 3602 E. Victor	West

2003-01261 Master pbr-4" 40 PVC - for new detached garage to house svc line  
 2.445, 1.711, 2.445, 1.711, 2.445, 1.711  
 1011.2 of M.H. (3+78.0) 4" SCHEDULE 40  
 City made large repair  
 EXIST TAP REPAIRED BY CITY  
 1311.3' N - Replaced entire line

108 A

**RECONNECTIONS**

STATION	ADDRESS	DIRECTION
29+32.6	150 N. Yale	West
28+93.7	155 N. Roosevelt	East
28+57.6	148 N. Yale	West
28+34	144 N. Yale	West
28+05.7	151 N. Roosevelt	East
25+87.9	3750 E. Douglas	West

DIST. B - S.S. No. 12

SWR 2003 01261 <sup>REV</sup> 134 N Clifton (Petrol Gar) Master Plumbers

1992 SANITARY SEWER REHABILITATION PROGRAM - PHASE III  
 PROJ. NO. 468-82220 (631879)  
 BUILT BY INSITUFORM PLAINS, INC.  
 BOOKED 8-25-93 FROM AS BUILTS

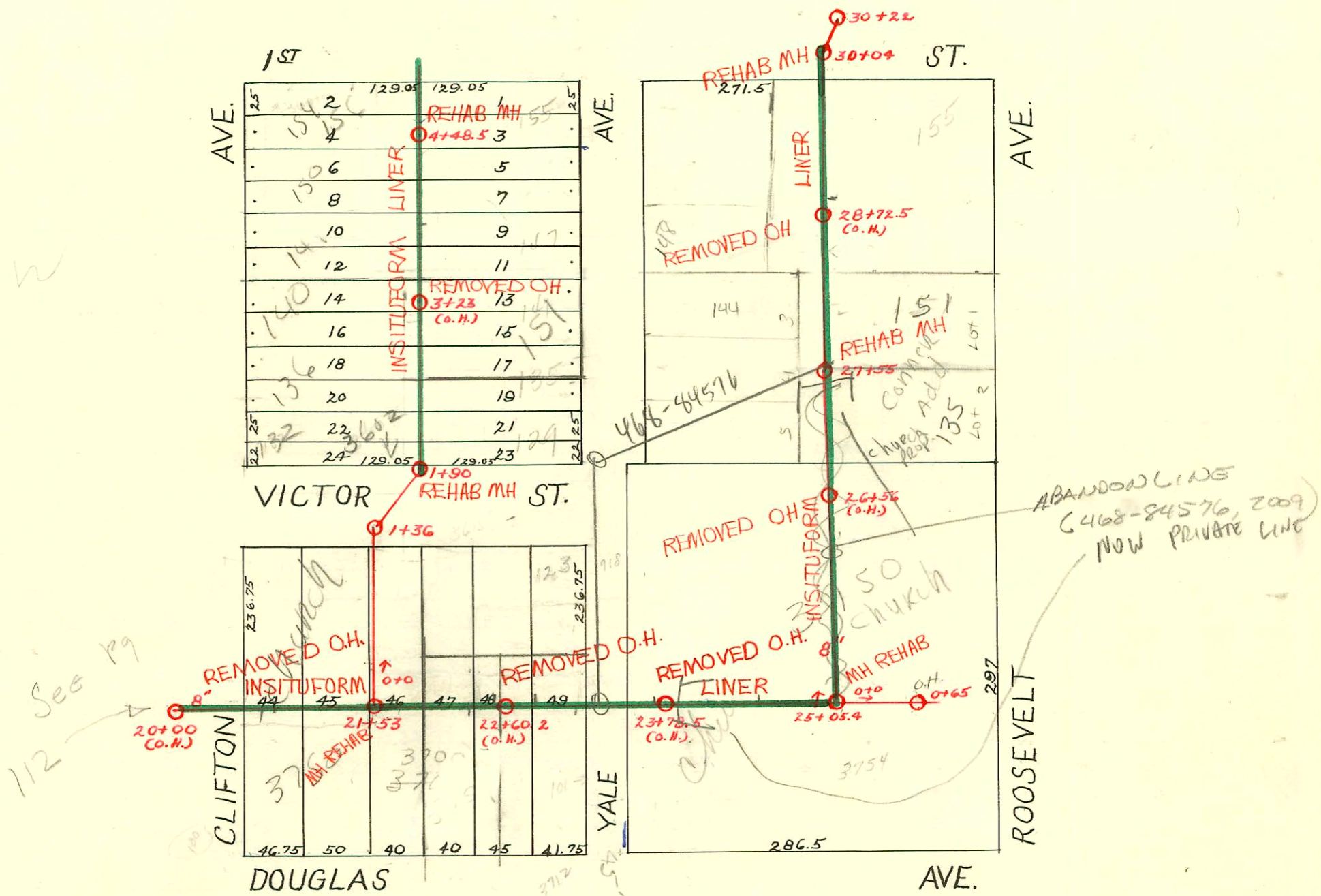

1992 SANITARY SEWER REHABILITATION PROGRAM - PHASE I  
 PROJ. NO. 468-82220 (631879)  
 BUILT BY INSITUFORM PLAINS, INC.  
 BOOKED 3-17-93 FROM AS BUILTS

**RECONNECTIONS**

STATION	ADDRESS	DIRECTION
24+45.8	3750 E. Douglas	North
23+70.1	3750 E. Douglas	North
23+16.1	3700 E. Douglas Suite 40	South
22+75.3	3700 E. Douglas Suite 50 & 60	North
22+52	3700 E. Douglas Suite 75	North
22+32.1	3700 E. Douglas Suite 30	South
20+69.1	3700 E. Douglas Suite 17 & 20	South

CONSTRUCTION RECORD						SERVICE RECORD						
STATION	ELEVATION		Depth	MANHOLE	4-INCH "Y" BRANCHES		No. of Permit		House Number		DATE OF PERMITS	
	Ground	Grade			North West	South East	North West	South East	North West	South East	North West	South East
20				20+00 (O.H.)	20+76.5	20+74		#368				6-18-14
21					21+03	21+00.5		#879	115 N. Clifton		9-23-21	
					+28.5	+26						
					+50	+47.5						
	168.34	153.40	14.94	21+53	+75	+72.5	M.H. Tap	C49656	3700 E. Douglas		5-27-75	
					+98	+95.5		#386			4-26-11	
22					22+25.5	+23		C39911	3700 E. Douglas - Pkg 30		7-11-73	
					Tap 22+24.9	+43		C42371	3700 E. Douglas - Pkg 75		11-26-73	
	170.44	155.44	15.00		+71	+68.5						
					+96	+93.5						
23					23+11.5	23+09						
	171.74	158.38	13.36		+64.5	+62	#2471	#601	St. James Church	342 E. Douglas	4-12-49	7-1-11
					+89.5	+87						
24					24+15	24+12.5		#903		3750 E. Douglas		12-4-11
					+30.5	+28						
	173.59	161.32	12.27		+66.5	+64						
					+91.5	+89						
25				25+05.4		25+52.5						
	175.69	163.65	12.04		25+81.5	+78	#944	#412	St. James Parish House	121 N. Roosevelt	9-16-48	5-2-11
						+95.5						
26					26+18.5	26+16						
	176.09	164.05	12.04		+54	+51.5						
					+67.5	+76	#677				9-11-17	
27					27+25	27+22.5		#716	#839	145 N. Roosevelt	9-20-20	12-20-16
	174.99	164.45	10.54		+49.5	+47					6-12-22	
				27+55	27+77.5	+75	#252				4-30-17	
28					28+02.5	28+00		#686	151 N. E. Roosevelt		5-15-95	9-14-17
	177.79	164.85	12.94		28+28	+25.5	#522				12-6-16	
					+51	+48.5	#18				1-13-20	
					+84.5	+82						
						+99.5						
29					29+02							
					+29.5	29+27	#3966		154 N. Yale		8-6-41	
	177.59	165.25	12.34		+55	+52.5						
					+77	+74.5						
				30+04								
	176.32	165.65	10.67	30+22								
0				0+00								
			11.5			0+12						
						+40	#439		3754 E. Douglas		5-12-11	
				0+65 (O.H.)		+82	#352				4-19-11	
0	168.35	153.24	15.11	0+0								
1	165.65	154.24	11.41	1+36								
	165.15	155.18	9.97	+90								
2					2+05.5	2+03	#525				6-21-21	
					2+30.5	+28	#544				6-22-21	
					2+56	+53.5	#354	#544			5-31-17	9-4-18
					+81	+78.5		#93				3-15-18
					+90							
3	168.51	155.92	12.59		3+06	3+03.5	#847		140 N R Clifton	see next pg above	11-6-01	11-19-17
					3+31	+28.5						
					+57	+54.5						
					3+82	+79.5	#849					11-19-17
4	169.01	156.62	12.39		4+07.5	4+05	#1130		150 N Clifton	155 N Yale	12-15-24	8-7-19
					4+33	+30.5	#2707	#287			10-2-19	9-14-67
				4+48.5	4+57.5	+55	#1254					5-17-18
					+78	+75.5						

# 522 12/6/16 - 2415 E 2nd

Tap C50093 - 3700 E Douglas (80-A) - 6/9/75 - Everett Harrison (1+17)

Tap C46689 - 3700 E Douglas - 9/17/74 - Herb Hoover (0+97)

#715 - Tap - 80' No. of 1+90 - 6-22-22

#152 - Tap - 3604 E. Douglas - 2-21-28

#451 - Tap - 3615 Victor Place - 5-2-30 - George Magruder (St. James, Douglas, Clifton, Yale)

#2367 - Tap - 132 N. Clifton - 5-5-48 - Baker P/bg. Co.

#1981 - Tap - 135 N. Roosevelt - 2-21-49 - W.B. Carter - 50 - C32857 - 6-12-72 - W. Manning (45' S. of N. prop line)

#2471 - Tap - St. James E. Church - N.E. Corner Yale & Douglas - Howard Cowan

16085 - Seal off 117 N. Roosevelt - Demody P/bg. 8-30-62

16335 - Seal off 3700 E Douglas - 10-10-62

#21582 - 7/26/64 - Manning - 3756 E Douglas - (28 East of up)

C4845 - 153 N. Yale - Tap - Geo's P/bg - 9-14-67 (4+38.5) + 48.5 M.H.

93 19263-7 723-93 3700 E. Douglas #100

5/0 M.H. Stub 4" clay