

DIST. C - S.S. No. 12
1911

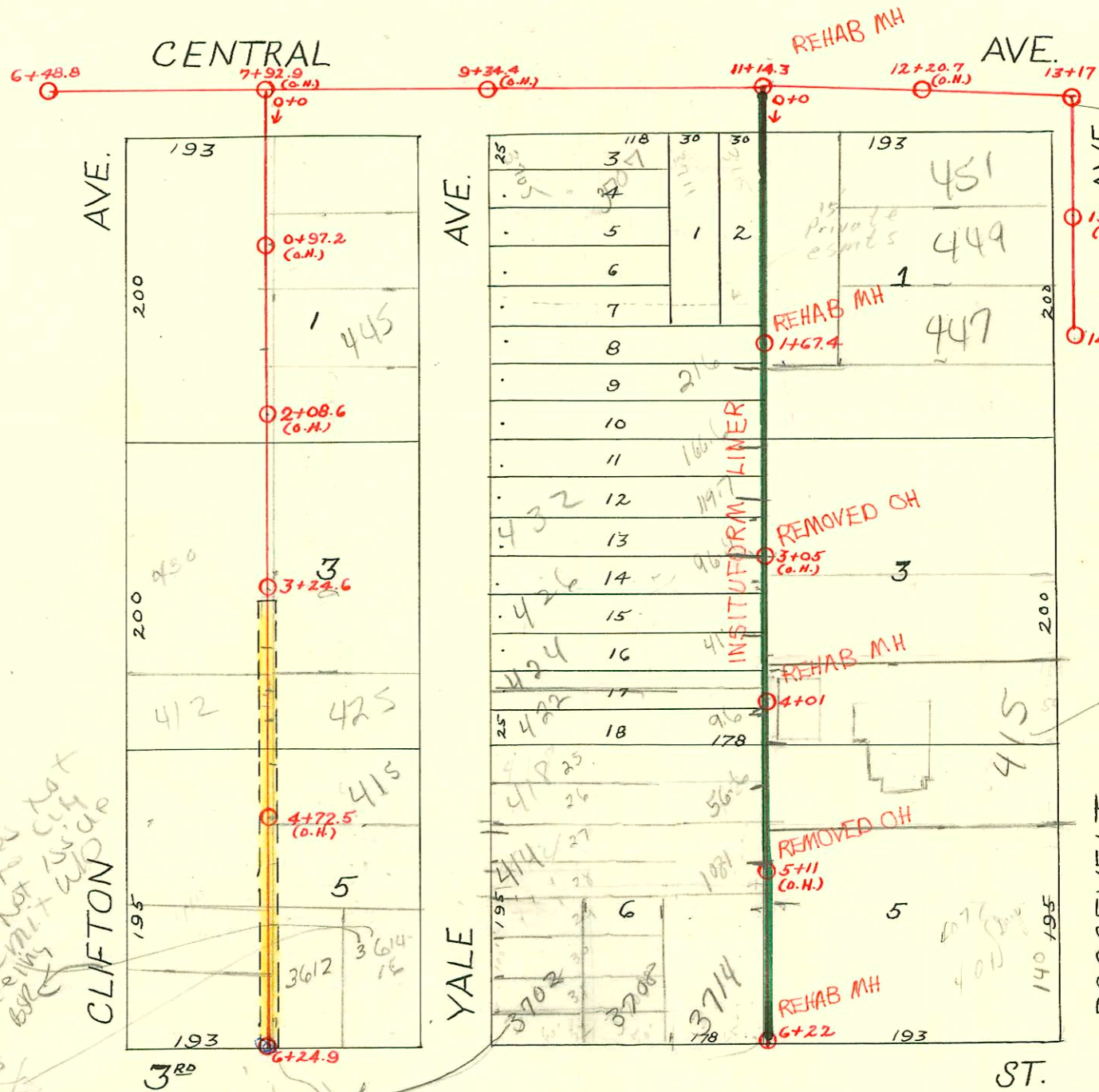

Note: Curtis with Field crew did eye test of TV on 451 & 449 N. Roosevelt. He advised 10/29/94 that 449 is connect approx 72' S of MH 13+17 and 451 is connect 72' W of MH 13+17. Curtis advised sewer will do spot repair on main where 449 ties on because of roots & crack in main
BR
10/29/01

This parcel does not have access to city sewer. Do not permit wide BR. See City behind garage.

CANNOT BUILD OVER EXISTING S+U+M BR
9/28/98

EASEMENT:

5' either side of a line beginning 300' So. of Central & midway between Clifton & Yale, thence So. parallel with Clifton to 3rd St.

1992 SANITARY SEWER REHABILITATION PROGRAM - PHASE III
PROJ. NO. 468-82220 (631879)
BUILT BY INSITUFORM PLAINS, INC.
BOOKED 8-24-93 FROM AS BUILTS

RECONNECTIONS

STATION	ADDRESS	DIRECTION
5+38.5	3708 E. 3 rd St.	West
5+37.9	401 N. Roosevelt	East
5+33.9	3714 E. 3 rd St.	West
5+31.8	401 N. Roosevelt	East
5+09.1	414 N. Yale	West
4+57.6	418 N. Yale	West
4+29.4	415 N. Roosevelt	East
4+10.6	422 N. Yale	West
3+83.9	415 N. Roosevelt	East
3+59.8	424 N. Yale	West
3+49.8	427 N. Roosevelt	East
3+04.6	426 N. Yale	West
2+81.3	432 N. Yale	West
2+77	435 N. Roosevelt	East
2+34.4	440 N. Yale	West
2+00.8	441 N. Roosevelt	East
1+84.9	444 N. Yale	West
1+49.1	447 N. Roosevelt	East
1+47.7	3707, 3711 & 3715 E. Central	West
1+42.4	3705 E. Central	West
0+82.5	3719 E. Central	East

Pipe Burst P&SDR17 40' inside house 2122 - WYE 95.8' N MH 6+22 (5+26.2)
Roto-Rooter - 4" WYE 95.8' N of lot 22 (5+26.2) 4" P&SDR17 2122, 20' IS inside of house - Pipe burst entire line

1999-01491-12/20/99-445 N YALE - McClung 3-4" SCH 40 Tied back to WYE 168' S of MH 0100 (1+68) 2-1 wayco, 2122, 2145, 1145

That petition to city is extend along SPlat 3rd St BR 7/13/99 2001-02889

CONSTRUCTION RECORD							SERVICE RECORD					
STATION	ELEVATION		Depth	MANHOLE	4-INCH "Y" BRANCHES		No. of Permit		House Number		DATE OF PERMITS	
	Ground	Grade			North West	South East	North West	South East	North West	South East	North West	South East
0	171.77	167.36	4.41	0 + 00	0 + 45 + 70.5 + 96	0 + 42.5 + 68 + 93.5		# 717				4-7-24
1	175.97	167.56	8.41		1 + 23 1 + 48	1 + 20.5 + 45.5		# 1665				11-13-23
	179.07	167.70	11.37	1 + 67.4	+ 77.5	+ 75	12851		3705 E. Central		12-20-84	
2	179.87	168.66	11.21		2 + 00.5 + 26 2 + 51.5 + 76	+ 23.5 + 49 + 73.5 + 99.5	# 1527	# 255	446 N. Yale 442 N. Yale	441 N. Roosevelt	7-2-24 6-20-24	10-29-35
3	181.97	171.66	10.31		3 + 02 3 + 27.5 3 + 49.5 + 75.5 + 94	+ 25 + 47 3 + 73 + 91.5	# 1035 # 790 # 911	# 1933	446 N. Yale 426 N. Yale	417 N. Roosevelt	11-28-30 9-17-26 7-29-22	2-11-49
4	184.27	174.66	9.61	4 + 01	4 + 28 + 51.5 + 79	4 + 25 + 49 + 76.5	# 948	# 2166	418 N. Yale	415 N. Roosevelt 415 N. Roosevelt	8-3-22 7-23-24	9-23-24 3-28-83
5	184.47	175.26	9.21		5 + 04.5 + 29.5 + 54 + 80	5 + 02 + 27 + 51.5 + 77.5	# 2142	# 1751 # 885	414 N. R. Yale		2-8-00 9-18-24	7-30-24 11-18-11 12-19-76
6	183.77 183.47	175.86 175.92	7.91 7.55	6 + 22	6 + 05	6 + 02.5						
6	161.53	153.70	7.83	6 + 48.8	6 + 72.5							
7	164.62	156.70	7.92									
8	168.32	159.55	8.77									
9	171.12	162.07	9.05									
10	170.32	164.47	5.85			10 + 70.5 + 90.5						
11	171.42 171.92	166.87 167.11	4.55 4.81	11 + 14.3								
12	174.07	167.38	6.69									
13	175.17 175.47	167.68 167.74	7.49 7.73	13 + 17								
14	177.87 179.87	168.07 168.16	9.80 11.71	14 + 68.7								
0	168.47 170.97	160.00 160.64	8.47 10.33	0 + 0	0 + 40 + 65.5 + 90.5	0 + 42.5 + 68 + 93	# 1320	# 1669	458 N. Clifton 447 N. Yale	451 N. Yale	10-25-20 1-19-52	11-26-29
1	169.97	161.60	8.37		1 + 15.5 + 41 + 66 + 89	1 + 18 + 43.5 + 68.5 + 91.5	# 1319 # 1226	# 1999 # 238	452 N. Clifton 446 N. Clifton	445 N. R. Yale 441 N. Yale	10-25-19 9-18-19 8-8-19	12-20-99 3-19-25 8-15-24
2	170.97	163.20	7.77		2 + 15 + 40 + 65 + 90	2 + 17.5 + 42.5 + 67.5 + 92.5	# 1137	# 58	440 N. Clifton		6-28-23 7-9-20	1-12-23
3	172.37	164.80	7.57	3 + 24.6	3 + 13 + 41.5 3 + 64.5 + 89.5	3 + 15.5 + 44 + 67 + 92	# 267 # 498	# 49	416 N. Clifton 400 Bell N. Clifton		3-29-29 10-14-15	1-28-24 1-25-23
4	173.79	166.40	7.39		4 + 12 + 37.5 + 62.5 + 85	4 + 14.5 + 40 + 65 + 87.5	# 104 # 0120 # 1001	# 104	410 N. Clifton 408 N. Clifton	415 N. R. Yale	12-27-93 3-3-21 10-20-21	5-4-06 2-23-24
5	175.19	168.00	7.19		5 + 08 + 33.5 + 58.5 + 86	5 + 10.5 + 36 + 61 + 88.5	# 929 # 9	# 13 # 702	404 N. Clifton	N.W. Corral + 8nd 362 E. 3rd	1-4-22	6-21-23 1-4-22 8-9-21
6	176.19 176.49	169.60 170.00	6.59 6.49	6 + 24.9	6 + 14	6 + 16.5						

3708 E 3rd - Taps 93 N of MH 6+24.9 per sewer Maint crew 11/199
 3614-16 E 3rd - ONE CONNECTION at 80' N. of MH 6+24.9 per sewer Maint. crew 9/29/00

- #1429 - Tap - 12-30-19-3714 E. 3rd
- #492 - Tap - 451 N. Roosevelt - 6-14-26
- #610 - Tap - 3703 E. Central - 6-5-22
- #611 - Tap - 3707 E. Central - 6-5-22
- #612 - Tap - 3711 E. Central - 6-5-22
- #613 - Tap - 3715 E. Central - 6-5-22
- #2153 - Tap - 458 N. Clifton - 7-12-45 - Nelson Pkg.
- #1220 - Tap - 441 N. Yale - 6-6-50 - Joe Mc Donald
- #2391 - 418 N. Clifton - 4-26-71