

DIST. B - S.S. No. 12
1911

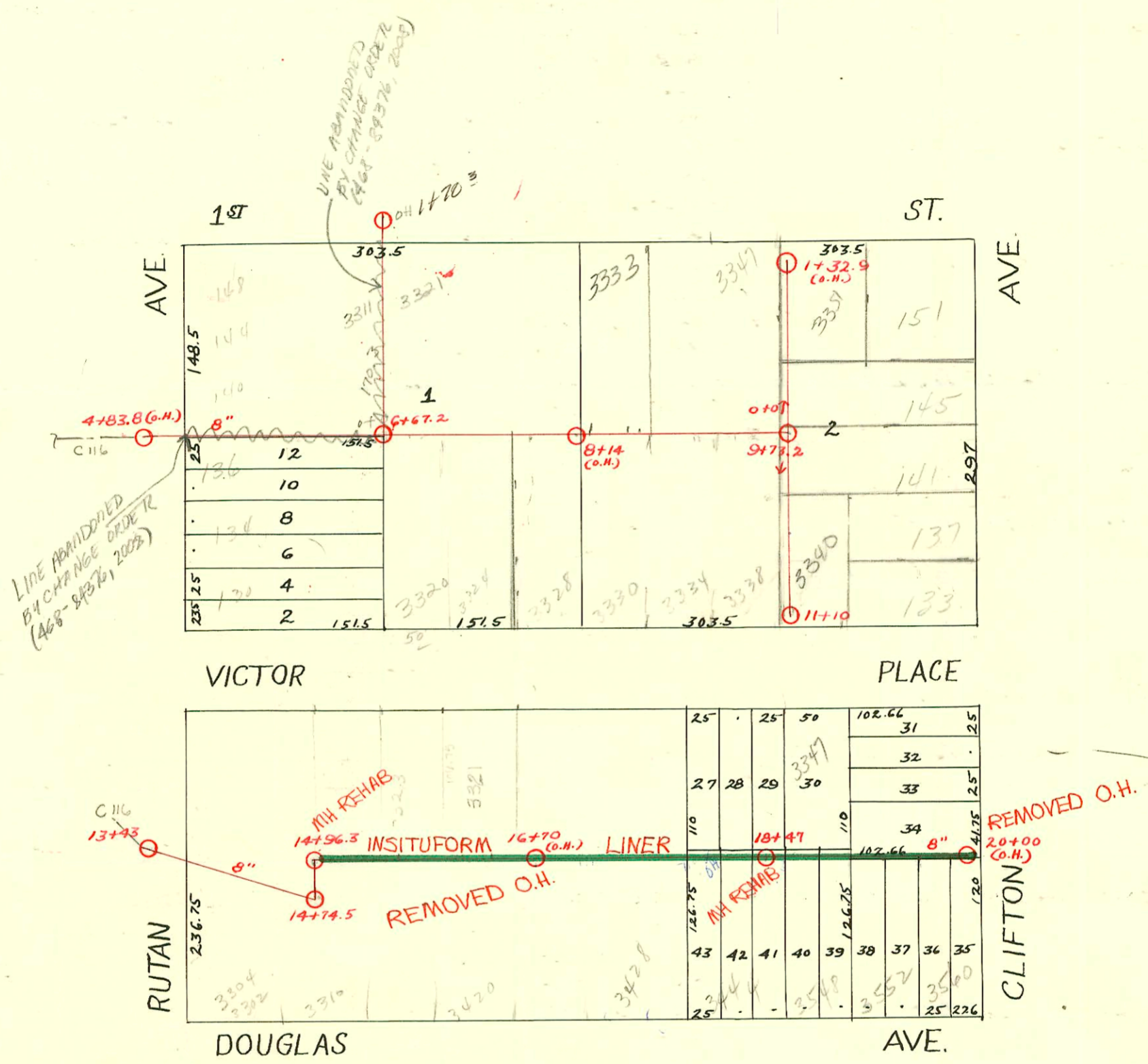

1992 SANITARY SEWER REHABILITATION PROGRAM - PHASE I
 PROJ. NO. 468-82220 (631879)
 BUILT BY INSITUFORM PLAINS, INC.
 BOOKED 3-17-93 FROM AS BUILTS

RECONNECTIONS

STATION	ADDRESS	DIRECTION
19+69.3	3560 E. Douglas	South
19+61.9	107 Clifton	South
19+46.9	111 Clifton	North
19+44.6	3552 E. Douglas	South
18+18.9	3337 Victor	North
17+98.7	3444 E. Douglas	South
17+76.4	3333 Victor	North
17+51.5	3325 Victor	North
17+24.1	3478 E. Douglas	South
16+63.6	3323 Victor	North
16+49.7	3472 E. Douglas	South
16+24.3	3470 E. Douglas	South
16+07.7	3321 Victor R	North
15+75.6	3319 Victor	North

SWR 2002-01570 6/4/02 3333 E 1ST-
 Reddi Root'R - Pipe burst Replacmt
 4" PESDR17, ITWIN CO, 2145, 1122,
 1045, CITY & Repair Co. Predeo
 150' W of MH 19+73.2 (8+23.2)

SWR 2001-01197

5/15/01 Padgett Exc - Pipe Burst Replacement -
 PESDR17 - Predeo 96' E of MH
 14+96.3 (15+92.3) ITWINCO, 2022

CONSTRUCTION RECORD							SERVICE RECORD					
STATION	ELEVATION		Depth	MANHOLE	4-INCH "Y" BRANCHES		No. of Permit		House Number		DATE OF PERMITS	
	Ground	Grade			North West	South East	North West	South East	North West	South East	North West	South East
13				13+43	13+91.5	13+89	#845					10-21-11
14					14+16.5	14+14						
					+45	+42.5						
	148.74	138.76	9.98		+69.5	+67						
				14+74.5								
				14+96.3								
15					15+13	15+10.5	#385					9-18-16
					+38	+35.5	#149		3315 Victor Pl			12-17-68
	150.85	141.14	9.71		+60.5	+58			3323 Victor			4-25-16
					+86	+83.5						
16					16+11	16+08.5	#385					8-10-15
					+39	+36.5	#281	#386	3327			7-10-16
	153.95	143.23	10.72		+64.5	+62						8-10-15
					+89.5	+87						
17					17+14.5	17+12	#501		3428 E. Douglas			3-18-69
					+40	+37.5						11-20-16
	156.65	145.32	11.33		+65.5	+63						
					+90.5	+88						4-12-11
18				18+47	18+12.5	18+10	#304					6-26-12
	160.04	147.28	12.76		+64	+61.5		#408				5-2-11
					+86	+83.5						
19					19+14.5	19+12	#894	#324				11-27-11
	162.24	149.32	12.92		+39	+36.5		#124				4-14-11
					+65	+62.5						3-6-14
					+87.5	+85						
20				20+00(O.H)								
	166.04	151.36	14.68									
4	144.81	133.95	10.86	4+83.8(O.H)								
5	146.18	136.21	9.97		5+33.5							
					+48							
					+69		#477		136 N Rutan			6-8-20
					+73.5		#756		132 N Rutan			10-17-17
					5+93.2 (ad)		#829					9-12-11
					5+76.8		#565		134 N Rutan			9-11-18
					+99.5		#386		136 N Rutan			4-26-17
6	147.71	138.47	9.24		6+02	6+24						
					+48.5							
	150.11	140.11	10.11	6+67.2	+78.5	+76						
7	150.51	141.05	9.46		7+04	7+01.5	#563		3320 Victor			1-27-65
					+29	+26.5						11-15-15
					+54.5	+52	#758	#419	3323 E. 1st	3324 Victor		10-17-17
					+80	+77.5	#880	17864	3327 E. 1st	3328 Victor		12-3-17
8	152.17	144.05	8.12		8+05.5	8+03	#1293	#696	3333 R. Se next Pg			6-4-07
					+22.5	+20			3334 E. 1st			4-16-12
					+55	+52.5			3336 Victor Pl.			10-16-19
					+78	+75.5						11-24-14
9	154.47	147.05	7.42		9+03.5	9+01	#221		3326 Victor			5-8-15
					+28.5	+26	#708		3347 E. 1st			8-14-11
					+57	+54.5			151 Clifton			5/21/58
	157.31	149.18	8.13	9+73.2								
									143 N. Clifton			10-26-17
10					9+82							
					10+07.5				139 N. Clifton			10-3-19
					+32.5		#1261					3-20-18
					+55		#110					
					+78.5							
11	156.51	150.27	6.24	11+10			#670		133			8-31-20
0	157.31	149.18	8.13	0+0								
							#568					8-7-17
1	157.61	150.18	7.43		1+05.5							
	158.01	150.52	7.49	1+32.9(O.H)								
					+28							
0	149.52	140.00	9.52	0+0	0+09.5							
					+34.5							
					+59.5		#979		3311 E. 1st			6-5-19
					+85		#757		1481 1st	3321 E. 1st		12-18-86
1	150.92	140.45	10.47		1+10.5							10-17-17
					+35.5							
					1+70.3(O.H)							

Tap - #192 - 4-19-18
 Tap - #757 - 3321 E. 1st - 10-17-17
 Tap - #1804 - 3300 E. Douglas - 8-29-39 - R. La Foy
 Tap - #1805 - 3300 E. Douglas - 8-29-39 - R. La Foy
 Tap - #3065 - 3548 E. Douglas - 12-29-54 - Shepherd Plbg.
 Tap - #525 - S.E. corner Victor & Clifton
 #3144 - Tap - 3323 Victor Place Lansdowne - 11-26-56
 #1117 - 1011 Clifton - 12-6-82 - Richard Hardison 16470E

SO C 51220 - 140 N. Rutan - 9/8/75 - Al Henning
 SO C 63516 - 155 N. Clifton - 9-12-77 - Al Henning