

DIST. C - S.S. No. 12

1992 SANITARY SEWER REHABILITATION PROGRAM - PHASE III
 PROJ. NO. 468-82220 (631879)
 BUILT BY INSITUFORM PLAINS, INC.
 BOOKED 8-25-93 FROM AS BUILTS

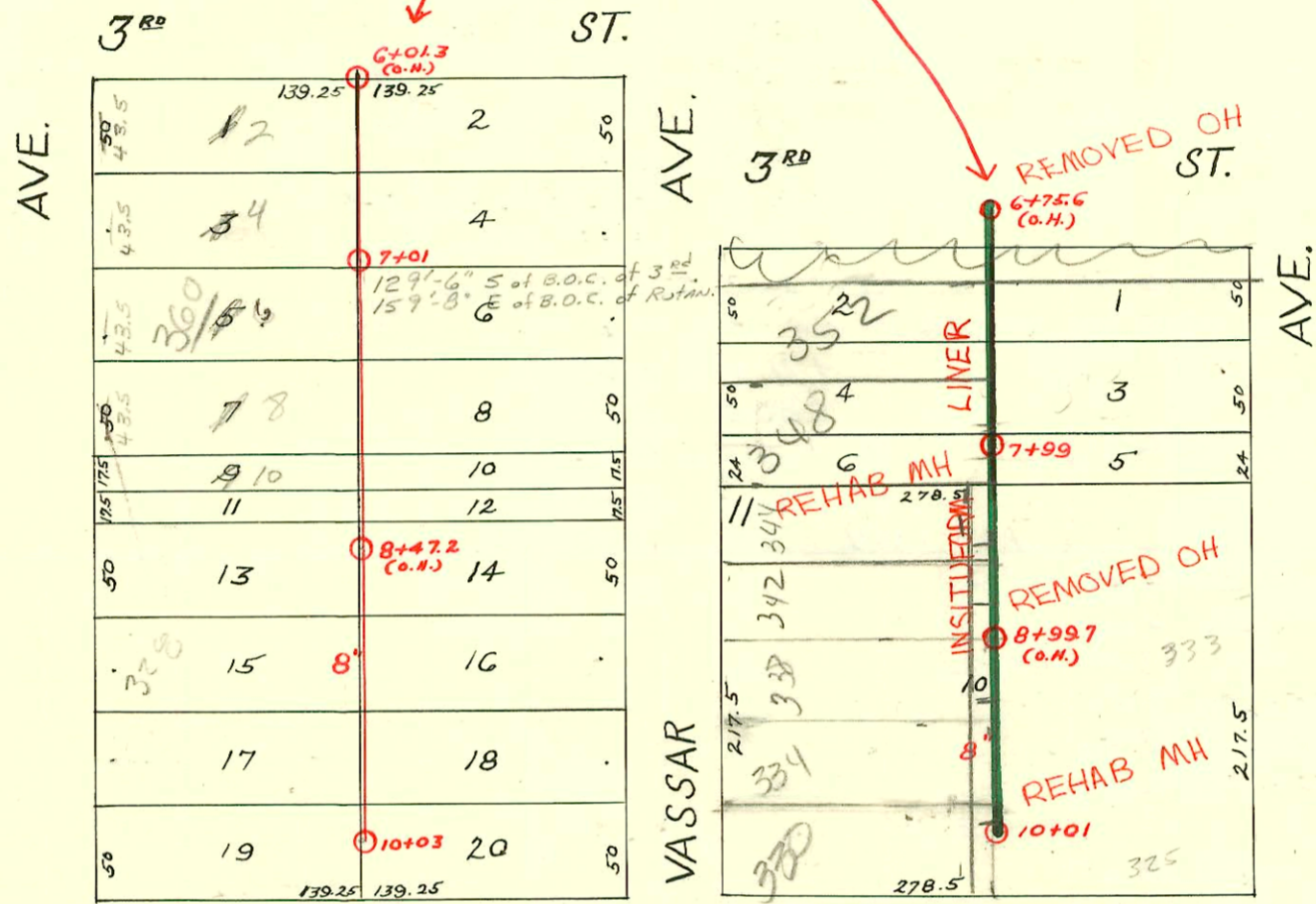

CHATFIELD PLACE

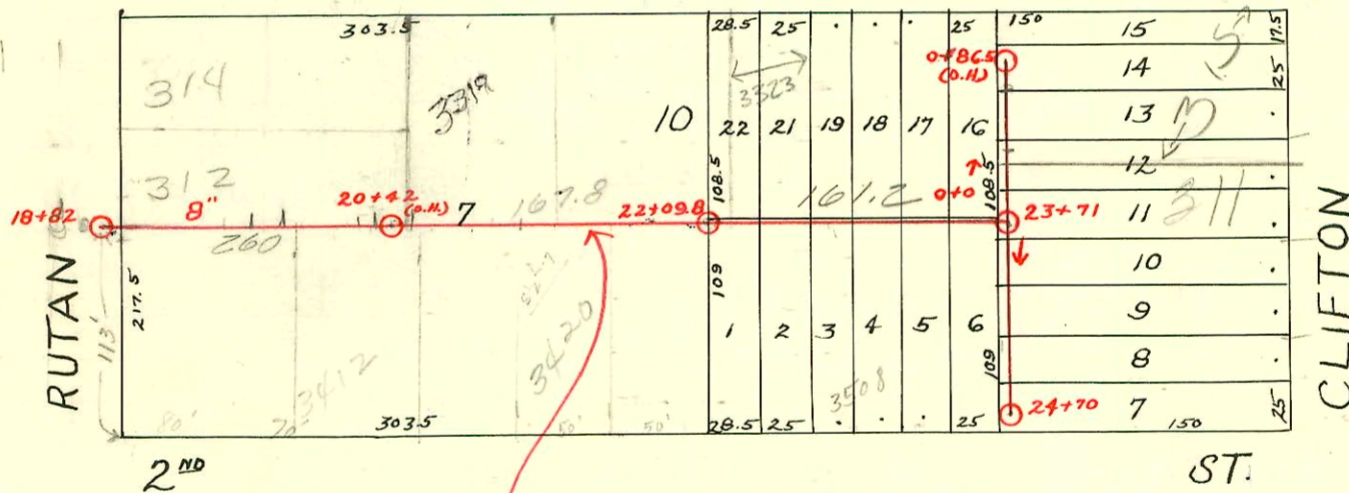

DIST. B - S.S. No. 12

RECONNECTIONS

STATION	ADDRESS	DIRECTION
9+95	330 N. Vassar	West
9+77.7	325 N. Clifton	East
9+36.8	334 N. Vassar	West
9+28.3	329 N. Clifton	East
8+98.3	333 N. Clifton	East
8+80.8	338 N. Vassar	West
8+50.8	342 N. Vassar	West
8+16.2	341 N. Clifton	East
7+95.6	344 N. Vassar	West
7+89.6	348 N. Vassar	West
7+75.8	345 N. Clifton	East
7+00.7	359 N. Clifton	East
6+98.3	352 N. Vassar	West

99-11527-7 6/3/77 - 329 N Clifton - McClung's - 4" sch 40 - Predco
 77.6' N of MH 10+01 (9+23.4) 2-co, 1045

2004 02051

11-1804

CONSTRUCTION RECORD						SERVICE RECORD						
STATION	ELEVATION		Depth	MANHOLE	4-INCH "Y" BRANCHES		No. of Permit		House Number		DATE OF PERMITS	
	Ground	Grade			North West	South East	North West	South East	North West	South East	North West	South East
18	152.21	143.00	9.21	18+82	18+96.5							
19	154.21	145.41	8.80		19+24.5	19+22						
					+49.5	+47	#816	#264		309 N. NUTMAN		5-10-18
					+74.5	+72				342 E 2nd	11-8-17	
					+97.5			#310				5-24-18
20	156.21	147.66	8.55		20+00							
					+25	20+22.5	#1267	#15317	318 N. PUTON	342 E 2nd	10-6-19	3-19-60
					+50.5	+48		67392		314 N. PUTON		7-13-78
					+76	+73.5		#622		3408 E 2nd		10-20-14
					+98.5							
21	157.91	149.91	8.00		21+01		#104					4-6-12
					+26.5	+24						
					+52	+49.5		#114		3420 E 2nd		3-22-15
					+77	+74.5	#534				7-27-17	
22	159.41	152.16	7.25	22+09.8	22+02.5	22+00		#95		3424 E 2nd		3-24-16
					+25	+22.5	#395					12-13-15
					+50	+48						
					+73	22+70.5	#214	#758			4-19-17	9-11-11
					+96	+93.5						
23	164.18	154.41	9.77		23+23.5	23+21						
					+49.5	+47						
						+84.5						
24	165.78	155.95	10.83	23+71								
	165.09	156.28	8.81		24+10							
					+35.5		#422					8-21-15
	163.29	156.93	6.36	24+70	+61							
0	165.78	155.95	10.83	0+00		0+11.5		#2632		311 N. Clifton		10-9-50
						+37						
						+62.5						
	167.69	158.65	9.04	0+86.5(O.H.)	+84.5							
6	168.73	159.15	9.58	6+75.6(O.H.)	6+99.5		#1062			345 N. Clifton		12-9-30
7	167.13	159.55	7.58		7+02		#247		352 N. Vassar			3-20-25
					+27	7+24.5						
					+52	+49.5						
					7+77	7+74.5	#246	#175	348 N. Vassar	345 N. Clifton	3-20-25	5-2-88
					7+99	7+94.5	#723				10-1-17	3-11-20
8	167.33	159.95	7.38		8+08.5		#1255					10-2-19
					8+24.5	+22	#393					6-14-17
					+50	+47.5						
					+75	+72.5	#106		338 Vassar		8-18-18	
					+95.5	+93	#574			333 N. Clifton		12-3-12
9	168.33	160.35	7.98		9+26	9+23.5	#125					3-15-17
					9+51	+48.5	#428		332 Vassar			6-21-17
					+76	+73.5	#266					6-5-12
					9+91.5	+89	#565		324 Vassar			8-6-17
10	167.33	160.75	6.58	10+01								
6	155.64	147.70	7.94	6+01.36(O.H.)	6+07	6+09.5	#192	#105				5-20-18
					+32.5	+35	#26	#107				2-11-18
					+58	+60.5		#576				3-18-18
					+83	+85.5						8-10-17
7	155.74	148.40	7.34	7+01	7+08	7+10.5	#872					11-30-17
					+33	+35.5	#646	#664				8-30-17
					+60	+62.5		#111				9-6-17
					+83	+85.5	#492					3-21-18
					+99.5							7-16-17
8	157.34	149.10	8.24		8+02		#54					2-28-18
					8+24.5	+27						
					+53	+55.5	#755	#52				2-24-19
					+78	+80.5	#802					2-28-18
9	158.54	149.80	8.74		9+03.5	9+06	#157	#55				3-28-19
					+28	+30.5	#901					3-31-13
					+53	+55.5	#900					2-28-18
					+76	+78.5		#349				5-10-19
					+91	+93.5						5-10-19
10	157.44	150.50	6.94	10+03								5-29-17

#2631 - Top - 311 N. Clifton - 10-9-50 - Frederick Pkg. H 1668 12/11/91 315 W Clifton - city wife repair edge of drive to man + sch to PUC

#3534 - Top - 342 N. Vassar - 12-29-50 - H. H. Creech more H 1667 12/11/91 315 N Clifton

6118 - Top - 335 N. Vassar - 1-13-58