

1=100

DIST. C - S.S. No. 12
1911

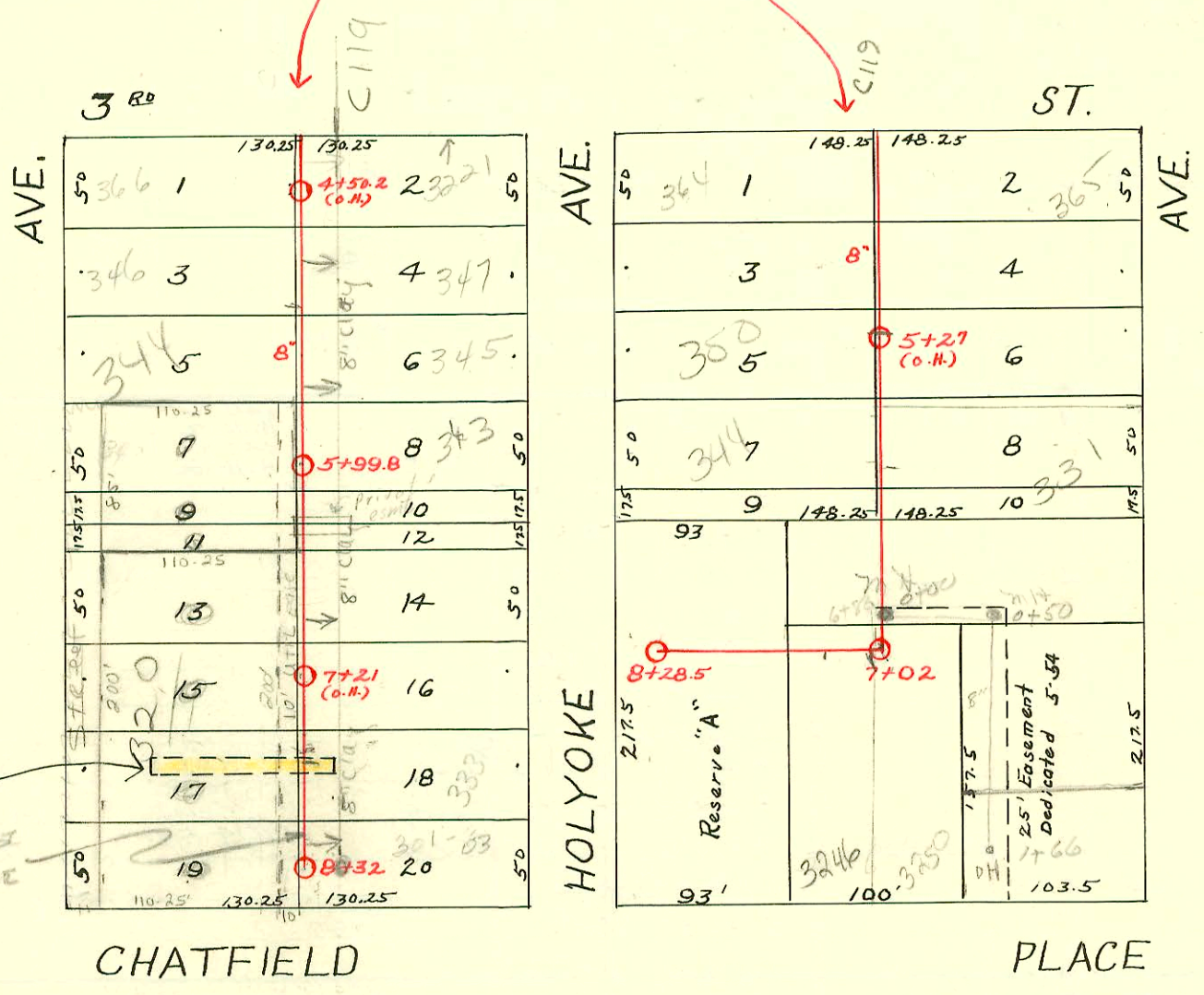

This indenture made this 1st Day of May, 1920
Between Mae Smithson & City of Wichita, consideration \$1.00
Easement R. of way 10' wide commencing at N.W. corner lot 17, Hillside Ave.,
Fernal Addr. - E. 48', S. 15' for place of beginning, thence E. 100'; S. 10';
West 100'; North 10' to beginning.

Refer to
Map
1051
SEWER 24' EAST
OF PROP LINE

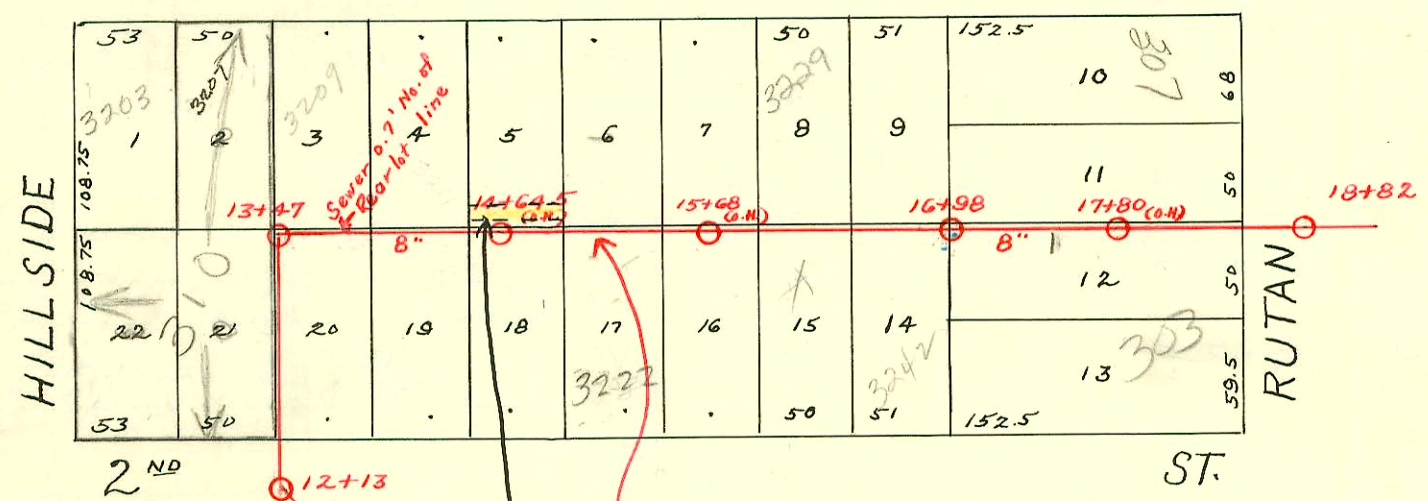

DIST. B - S.S. No. 12
1911

Easement #603 - 5' either side of a line parallel
with and 98' So. of Chatfield Place on lot 5,
Chatfield Addr.
This easem't vacated
Ord. No. 20-965

- 2003-01763-717103-350 N HOLYOKE - McClung - 174.6' N of MH 2702 (St 27.4) 2 DIRCO, 2H22, 1U45, 1U22, Predco Saddle, 4" SCH 40 PVC
- 2000-00372-212101-3222 E 2nd St - BTL - 4" SCH 40, Donut - Tied to wye, 1 TWIN CO, 1U45
- 2003-01105 4/23/04 3444 N. Hillside A.D. Mills - 510 ON NPL aprx 5' FROM EPL
- 2003-01467-303 N Rutan-6463 - Reconnect - Wichita Exc - Predco Saddle 90' W of MH 18782 (17792) Newtap, TWIN CO, 4" 40 PVC, 114" fall, 2H45, 1U45
- 2003-01466 - (303 N) Rutan - 6463 - Wichita Exc
- SGR 2003-02604 107103 3203 N Chatfield A.D. Mills = 310 OK

CONSTRUCTION RECORD							SERVICE RECORD					
STATION	ELEVATION		Depth	MANHOLE	4-INCH "Y" BRANCHES		No. of Permit		House Number		DATE OF PERMITS	
	Ground	Grade			North West	South East	North West	South East	North West	South East	North West	South East
12	137.27	129.98	7.29	12 + 13	12 + 60 13 + 91.0 + 88		#10377 #267		3206 E 2nd		9-5-88 5-10-18	
13	137.87 138.37	121.48 131.96	6.39 6.41	13 + 47	13 + 03.5 + 28 + 52.5 + 67	13 + 55	#268		3202 E 2nd		3-13-84 5-10-18	10-4-11
14	139.67	133.43	6.24	14 + 30	14 + 30.5 + 55.5 + 80.5	14 + 30.5 + 53 + 78	#1307 #889	#466 #656	3215 3221		10-20-19 11-21-11	8-22-13 7-25-11
15	143.57	135.80	7.77	15 + 06	15 + 03.5 + 31.5 + 56.5 + 83.5	15 + 03.5 + 29 + 54 + 81	#99	#385	3219 Chatfield	3222 E 2nd	2-21-11 4-5-12	2-21-11 4-25-11
16	146.67	138.17	8.50	16 + 07	16 + 04.5 + 32.5 + 59	16 + 04.5 + 30 + 56.5		#509		3238 E 2nd		5-13-25
17	149.64 149.95	142.36 140.55	9.28 9.40	17 + 05.5	+ 85.5 + 83	+ 83	#437 #442	#320			5-12-11 5-13-11	4-13-11
4	140.09	131.86	8.23	4 + 41.5 4 + 50.2	4 + 39 + 64 + 86.5	4 + 39 + 61.5 + 84	#1309 #1183	#2606 #414	3267 Hillside	3211 Holyoke	6-22-72 10-9-22	6-14-72 11-25-24
5	140.51	132.46	8.05	5 + 12 + 37 + 62.5	5 + 09.5 + 34.5 + 60	5 + 09.5 + 34.5 + 60	#584	#2 #241		345 N Holyoke	7-1-21	1-2-17 5-22-15
6	142.81	133.06	9.75	5 + 99.8 6 + 13	6 + 10.5 + 38.5 + 63.5 + 91.5	6 + 10.5 + 36 + 61 + 89	#882	#50 #587 #525			11-17-11	3-14-12 4-9-12 10-27-15
7	143.01	133.26	9.75	7 + 17 + 42 + 67 + 92	7 + 14.5 + 39.5 + 64.5 + 89.5	7 + 14.5 + 39.5 + 64.5 + 89.5	#506	#333 #309	336 N Hillside	3200-02 Holyoke	9-8-75 9-12-13	6-29-20 1-19-20
8	141.01 140.71	133.46 133.53	7.55 7.18	8 + 22 8 + 32	8 + 19.5	8 + 19.5					10-21-19	6-29-20
4	146.53	136.68	9.85	4 + 21.5 + 46.5 + 72 + 97	4 + 24 + 49 + 74.5 + 99.5	4 + 24 + 49 + 74.5 + 99.5	#115	#1425 #114	364 Holyoke	339 N Rutan	6-14-72 3-12-17	6-14-72 10-25-22
5	147.63	137.88	9.75	5 + 22.5 + 47.5 + 72.5 + 98	5 + 19.5 + 50 + 75	5 + 19.5 + 50 + 75	#576	#504	330 R Holyoke	See Next Pg	9-15-14	6-2-11
6	149.23	139.08	10.15	6 + 34.5 + 23 + 48 + 73.5 + 96.5	6 + 00.5 + 25.5 + 50.5 + 76 + 94	6 + 00.5 + 25.5 + 50.5 + 76 + 94	#523	#1118	338 N Holyoke	331 Rutan	3-21-86 5-26-17	6-12-17 6-7-11
7	150.13	140.28	9.85	7 + 02	7 + 08.5 + 33.5 + 59 + 84	7 + 08.5 + 33.5 + 59 + 84	#539 #528 #129		325 N Rutan	324 N Chatfield	6-7-54	6-12-11 6-8-11 3-19-17
8	147.28 146.08	140.52 140.58	6.76 5.50	8 + 12 8 + 28.5		8 + 12						

Sur 2000 01531 6 2900 333 N Holyoke - R.E. Henning - N/C 4" SCH 40 W/NE - 43' W of MH 8+32 (7+89)

5865 (346 N Hillside) 5 17 82 N/C Henning 5 19 82 (could not find M.H. (15' S of N. PL))

90 # 01478 (340 N Hillside) 10-10-80 - Henning (M.H. 5492) (6+09.8)
 2001-03120 39133-301-03 71 Holyoke 5-22-73 - top 8+03.2 - Holol - Reddi - 4" SCH 40 - turn up - Replace 10' high end - 2H'5
 #772 - Tap (2' W of M.H. 13+47) 10-22-17 3207 Chatfield
 #152 - Tap - 320 - N Holyoke 4-5-18
 #545 - Tap - 324 E 2nd 8-23-21
 #3064 - Tap - 3210 E 2nd - 1-21-41 - Carl Carr
 #2087 - 338 N Holyoke - 6-16-42 - Roy Bryant - Used old connection
 #4031 - Tap - 335 N Rutan - Joe Mc Donald - 3-6-51
 #47 - Tap - 322 E 2nd - Baker P/bg. 2-9-54
 #2010 - Private line - 327 N Rutan - 9-15-54 - C. Frank McCoy
 #2011 - Private line - 319-21 N Rutan - 9-15-54 - C. Frank McCoy
 6.5498 - Jap. 330 N Hillside - 1-21-70 (1+87)
 93-6932-9 4-29-3 - 3000-02 Chatfield undr
 Ref. address of 320 N Hillside - Henning - Pull out 6ft
 wife 4' W of North of M.H. (7+68.0) - sealed w/brk
 93-25506-7 10/1/53 310 N Hillside - City tap
 43 ft North (12+56.0) 4" SCH 40 PVC
 93-29333-7-11/95 - Rapan - 3229 Chatfield - no record of connection
 68 ft W of MH (10+20.0)