

DIST. C - S.S. No. 12
1911

EXT. TO DIST. C - S.S. NO. 12
PRIVATE JOB 7-16-62
Sta. 0+00 TO 1+262
BK. K73 (W.B. CARTER)

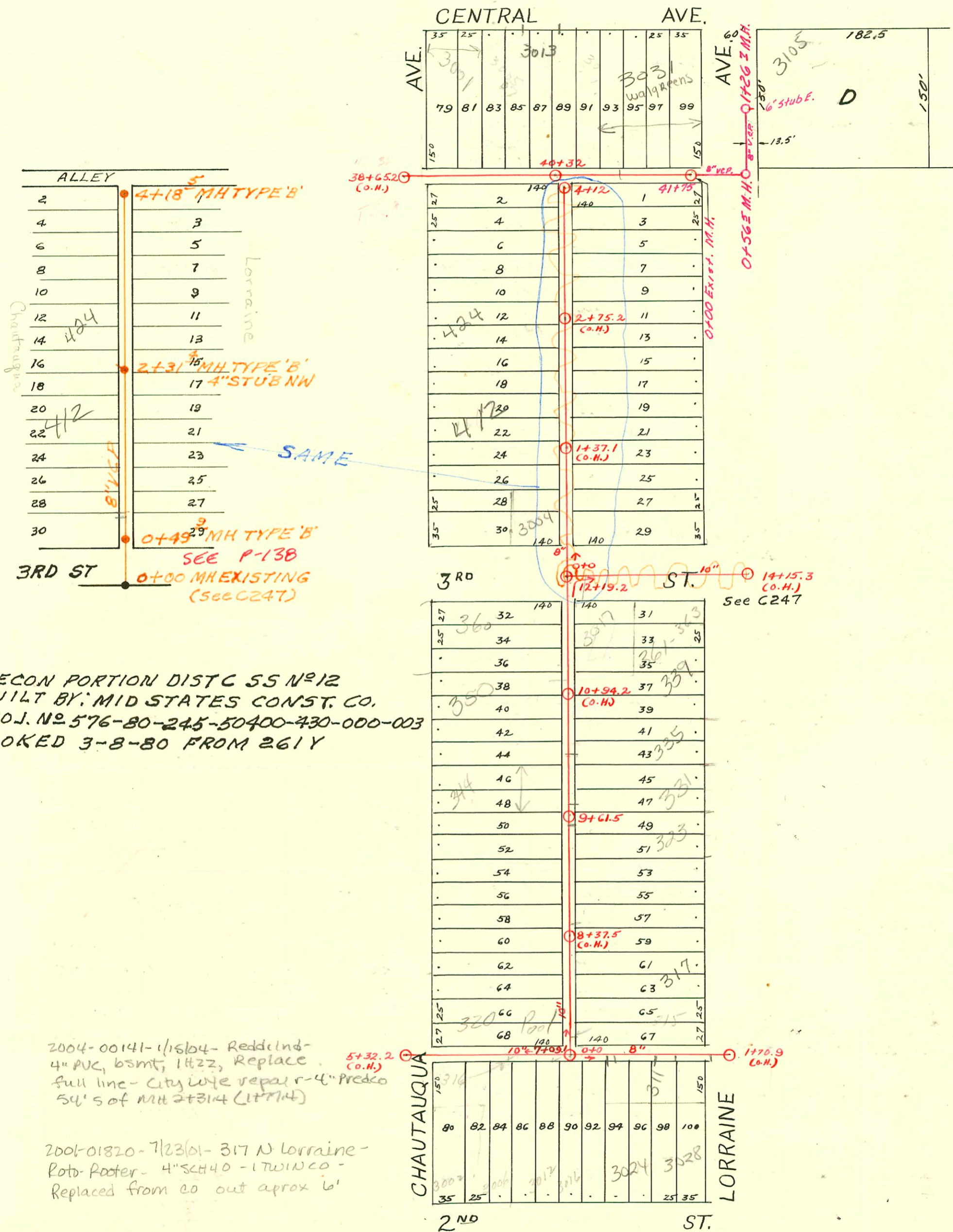

RECON PORTION DISTC SS No 12
BUILT BY: MID STATES CONST. CO.
PROJ. NO 576-80-245-50400-430-000-003
BOOKED 3-8-80 FROM 261 Y

2004-00141-11504- Redd Ind-
4" PVC, bsmt, 11/22, Replace
full line - City Wye repair - 4" Precco
54' s of MH 2+314 (17714)

2001-01820-712301- 317 N Lorraine -
Rotr Paster - 4" SCH 40 - ITWIN CO -
Replaced from CO out approx 6'

R/C - C74964 - 435 N. Lorraine - 10-18-19 - Howard Fall	} Eng. inspected, did not get memo.
R/C - C74965 - 437 " " " " " " " "	
R/C - C74963 - 439 " " " " " " " "	
R/C - C74960 - 418 Chautauqua " " " " " " " "	
R/C - C74961 - 420 " " " " " " " "	

CONSTRUCTION RECORD

SERVICE RECORD

STATION	ELEVATION		Depth	MANHOLE	4-INCH "Y" BRANCHES		No. of Permit		House Number		DATE OF PERMITS	
	Ground	Grade			North West	South East	North West	South East	North West	South East	North West	South East
5	127.65	119.87	7.78	5+32.2(G.H.)		5+70 +98						
6	129.25	120.97	8.28			6+20.5 +44.5 +67.5 6+91.5		#595	316 N. Chautaugus			8-18-17
7	129.95	122.07	7.88	7+09.1	7+28 +53 +78	7+25.5 +50.5 +75.5	#333	#305	320 Chautaugus	30122.2 30162.2		8-17-16 7-21-16
8	131.49	122.27	9.22		8+03 +28 +53 +78	8+00.5 +25.5 +50.5 +75.5	#529	#466 #189				12-11-16 9-18-15 3-16-20
9	132.39	122.37	10.02		9+03 +28 9+61.5 9+53 9+75	9+00.5 +25.5 +50.5 +72.5 +97.5	#251	#54 #187 #152		323 N. Lorraine		4-25-14 4-9-17 11-22-21
10	133.79	122.47	11.32		10+00 +30 +52.5 +75	10+27.5 +50 +72.5 +99.5		#1248 #33 #1336	335 N. Lorraine			9-29-19 1-19-20 10-29-19
11	134.59	122.57	12.02		11+07.5 11+26.5 11+58 +82.5	11+24 +55.5 +80	#81 #961 #646		350 N. Chautaugus			2-10-14 6-22-17 6-30-15 7-26-21
12	131.59	122.67	8.92	12+19.2	12+10.2		#497		360 N. Chautaugus			6-22-17
13	132.10	122.77	9.33									
14	132.60	122.87	9.73	14+15.3(O.H.)								
0	129.97	122.34	7.63	0+00		0+16 +41.5 +67 +91	#907					12-21-17
1	130.17	123.69	6.48			1+14 +32						
0	129.2 137.03	121.32 122.78	6.9 8.33	0+00	0+16.5 0+42.3 0+49.9	0+14 0+29 +94	#1497	#261	3004 E. 3RD	401 N. Lorraine		6-18-96 4-28-39 6-2-15
1	126.13 128.77	124.10 123.95	2.03 4.8	0+49.9	0+77.8 1+22.2	+94 +78.5	#485		402 N. Lorraine	415 N. Lorraine		10-18-77 9-29-15 10-18-17
2	135.03 136.37	126.70 127.53	8.33 8.33	2+31.4	2+23.5 2+31.4 +71.5 2+90	2+21 +46 +69 +93.5	#296 #818 #292		412 N. R. Seeneck Chautaugus	415 N. Lorraine		1-15-04 5-11-48 4-15-26 5-29-23 3-28-25
3	137.53	128.70	8.83	3+05	3+21.5 +46.5 3+72	3+19 +45 +69.5	#969 #1218 #754		414 N. Chautaugus	437 N. Lorraine		10-12-21 12-7-21 9-5-11 10-4-20
4	139.93 139.12	130.70 131.21	9.73 7.9	4+16.5	4+04.5 +97	4+02 +94.5	#744		425 N. Lorraine			10-18-19
38	129.72	124.40	5.32	38+65.2(O.H.)		38+96	#5761		3011 E. Central			7-9-53
39	134.37	126.90	7.47		39+21.5 +46.5 +71.5 +96.5		#469 #1708 #504		3007 E. Central			11-2-16 11-19-23 4-9-23
40	139.07	129.40	9.67		40+22 40+32 +44 +57.5 +81		#2634 #441 #2205		3015 E. Central			11-17-54 3-29-23 8-6-45
41	140.67	131.90	8.77		41+19 +38.5 +61.5	41+06	#453 #454		3017 E. Central			5-16-11 7-21-59
0100	105.3 105.4	99.90 100.42	5.4 5.2	0+56.2								
1100	107.1	100.4	6.7	1+26.7								

20240301-Top-3028 E. 2ND - #11 - 2-19-34 - Albert J. Hoff
 Top-3024 E. 2ND - #19 - 4-7-34 - Albert J. Hoff
 Top-3001 E. Central - #328 - 3-16-54 - Ted Kendall
 Top-437 N. Lorraine - #2789 - 10-6-52 - Coleman Pkg. Co.
 Top-3019 E. Central - #3260 - Trailer - 11-18-52 - Dermody Pkg. Co.

10986 Tap 800' (see B-2209) Advance Pkg. Co. 7-24-59 40+98
 0 57468 - #15 N. Lorraine - Jan. March 6 top - 8-31-76 (8+82, 171.)

93-23797-7 - 3019 E. Central - 9/1/93 - No record of connection - 76ft W. of M.H. 4" Clay
 93-23795-7 - 3003 E. Central - 9/1/93 - No record of connection - edge of alley 13ft W. of M.H. 4" Clay
 93-25863-7 10-1-93 3031 E. Central (w/lygreen's) - 4" ABS Sx40 City tap at 41108.0, which is 67ft East of M.H. - tied onto existing tap