

Easement Dated Oct. 31, 1921, Between A. Palm & City of Wichita -
 Five (5) ft. on either side of a line beginning at a point seventy-five (75) feet East of the E.L. of Green St. & thirty-six (36) ft. South of the S.L. of Central Ave.; thence South one hundred & nineteen (119) feet to the alley South of Central & seventy-six (76) feet East of the East line of Green St. Said Second party (City) is hereby granted the right to enter upon said premises at any time for the purpose of constructing, maintaining and repairing such sewer and sewer system.

Signed - A. Palm
 Emily Palm

DIST. C - S. S. No. 12
 1911

March 17, 1922
 Easement - Between John W. Howard & Mary Jane Howard - Parties of first part, & the City of Wichita, of the second part, on following described real estate: Five (5) feet on either side of a line beginning at a point fifty (50) feet south of Central Ave. & ninety-five (95) feet west of Estelle Ave.; thence South to a point on the north line of the east & west Alley between Third St. & Central Ave., from Green St. to Estelle Ave.; said point beginning 92 feet west of Estelle Ave.; Said second party is hereby granted the right to enter upon said premises at any time for the purpose of constructing, operating, maintaining or repairing such sewer or sewer system.
 (SEE DEED 855)

Signed - John W. Howard
 Mary Jane Howard

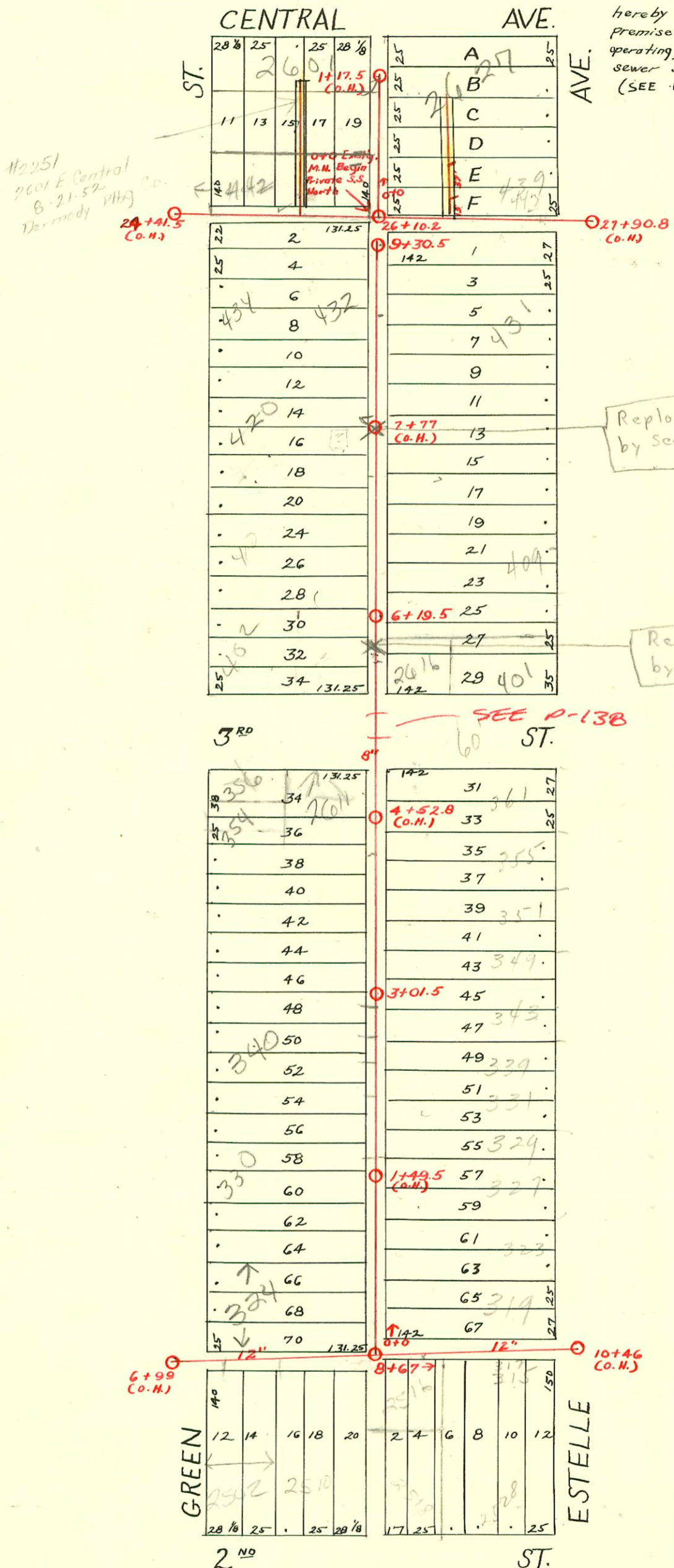

- 2002-02342-8127102-340 N Green - Bobs Sewer - 4" 40 PVC - 1 twin co - no msmt
- 96-3830-7 3-21-96 354 N. Green - city repl 3' of main - 4" city top 75.5' south of mt.
- 95-121067 8-7-95 2616 E 3rd - s/o at sta 5+99.5
- 95-3807-7 3-28-95 401 N ESTELLE - s/o at sta 6+00.5
- 95-20727-7 12-21-95 2610 E 3rd - % @ % @ 5+88.90 (30 1/2 ft S of mt + 2 ft off main)
- 95-20726-7 12-21-95 2611 E 3rd - % @ 4+49.90 (168 1/2 ft S of mt + 2 ft off main)

CONSTRUCTION RECORD							SERVICE RECORD					
STATION	ELEVATION		Depth	MANHOLE	4-INCH "Y" BRANCHES		No. of Permit		House Number		DATE OF PERMITS	
	Ground	Grade			North West	South East	North West	South East	North West	South East	North West	South East
6				6 + 99(O.H.)				29460		2525 R		4-14-88
7	121.78	111.30	10.48			7 + 38.5		263		2ND		5-4-17
						+ 63.5						
						+ 89		#821		2810		11-3-20
8	123.18	111.55	11.63			8 + 14				2516		
						+ 38.5		#309		2514 E		12-18-35
						+ 84				2ND		
9	122.38	111.72	10.66	8 + 67		9 + 08		#329		2528 E.		4-15-11
	121.85	111.80	10.05			+ 34				2ND		
						+ 59		#623		319 N.		8-27-17
						+ 84				Estelle		
10	121.25	112.05	9.20			10 + 06.5		#1242		315 N.		9-9-29
										Estelle		
				10 + 46(O.H.)								
0	122.30	112.05	10.25	0 + 0	0 + 14	0 + 11.5		#1272		324 N.		10-8-19
					+ 39.5	+ 37.				323 N.		12-21-26
					+ 65	+ 62		#1092		Estelle		
					+ 90	+ 87.5						
1	122.60	112.45	10.25		1 + 15	1 + 12.5		#1237	#370			9-24-19
					+ 40	+ 37.5						6-24-18
					+ 65	1 + 62.5		#10	#552			1-8-18
					+ 95	+ 89						9-6-18
2	122.90	112.85	10.05		2 + 16	2 + 13.5		#1893		331 N.		8-19-24
					+ 41	+ 38.5		#759	#426	343 N		9-11-11
					+ 66	4" SCH 40 + 63.5		#2000-02612	#341	Estelle		5-19-21
					+ 90.5	+ 88		#1713		High End		6-10-18
3	122.10	113.25	8.85	3 + 01.5	3 + 18.5	3 + 16		#53				12-13-22
					+ 43	+ 40.5		#1256	#5	326 N		1-29-20
					+ 68	+ 65.5			#788	347 N.		10-2-19
					+ 93.5	+ 91			#119	Estelle		1-2-18
4	121.41	113.49	7.92		4 + 19	4 + 16.5		#722		35 N		1-29-19
					4 + 43.5	+ 41		#527	#120	346 N		6-25-20
					4 + 68.5	+ 66						2-20-20
5	121.01	113.73	7.28		5 + 62	5 + 59.5		#993		2612 E.		11-12-27
					5 + 87	5 + 84.5		#1071	#1497	302 N		1-20-95
										Green		12-10-26
6	120.81	113.97	6.84	6 + 19.5	6 + 12	6 + 09.5		#188	#243			3-18-21
					+ 36.5	6 + 34			#509			4-27-17
					+ 61.5	6 + 59						6-18-20
					+ 87	6 + 84.5		#356	#378			6-1-17
7	120.41	114.21	6.20		7 + 12	7 + 09.5		#1335				10-19-22
					+ 37.5	+ 35		#621				10-29-19
					+ 62.5	+ 60			#236	425 N.		8-24-17
					+ 87.5	+ 85		#302		Estelle		3-14-28
8	120.11	114.45	5.66		8 + 13	8 + 10.5		#775				5-24-18
					+ 38	+ 35.5		#1292	#768	426 N.		7-3-22
					+ 62.5	8 + 70.5			#836	434 N.		10-4-22
					+ 91	+ 88.5				Green		5-21-23
9	119.91	114.69	5.22		9 + 16	9 + 13.5		#1218		435 N.		6-1-23
	119.91	114.76	5.15	9 + 30.5						Estelle		11-9-25
24	118.21	111.09	7.12	24 + 41.5(O.H.)	24 + 82.5							
25	119.01	111.89	7.12		25 + 08.5							
					+ 24							
					+ 59.5							
					+ 82							
26	120.11	112.69	7.42	26 + 10.2	26 + 03							
					+ 29.5							
					+ 55							
					+ 81			#17189		443 N.		5-28-63
27	120.61	113.49	7.12		27 + 05.5							
					+ 31			#16616		439 N.		3-8-63
					+ 51			#578		Estelle		3-29-22
				27 + 90.8(O.H.)								
PRIVATE SANITARY SEWER BUILT BY RIGGS P.B.G. Co. BK # JT 69												
0 + 0	120.4	115.22	5.2	0 + 0						2627 E		1-9-89
1 + 0	120.0	115.62	4.4			1 + 16.0		22374		Central		
	119.7	115.70	4.0	1 + 17.5(O.H.)								

#166 - Tap - 449 N. Estelle - 3-9-22
 #908 - Tap - 2611 E. 3RD - 8-27-28
 #1216 - Tap - 2518 E. 2ND - 9-19-22
 #593 - Private line conn. - 445 N. Estelle - 4-23-23
 #3937 - Tap - 434 N. Green - 1-30-53 - Eugene Reynolds - 3D 2" N
 Deal off C36080 - 446 N. Green - 11-24-72 - Al Huming of SPL
 94-141467 9-6-94 2607 E CENTRAL (25+48.12) 6" PEX 40
 95-647 7-95 356 N (Lined) - DL. Scaled off sewer at main in Alley.
 10/17/88 - 2601 E Central suite 400 has been chg 10
 2607 N Central
 194-139857 8/3/94 442 N Green - McCLUNGS - DL Replaced 6"
 line from 2601 E Central which eliminated the sewer to 442 N. Green see permit #94-14146-7