

DIST. C - S.S. No. 12
1911

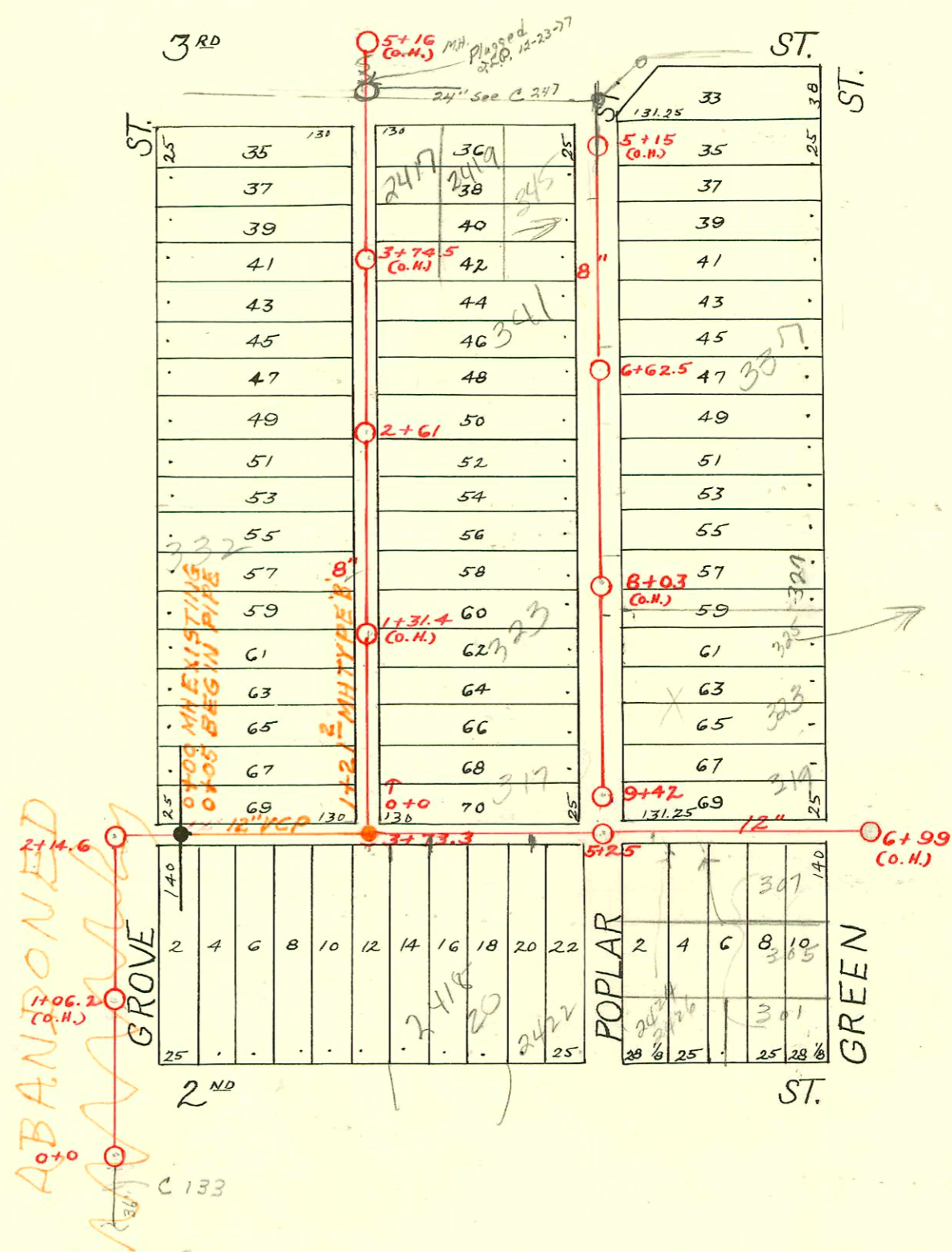

325 N GREEN
sewer main crew
F.V. main 3/2/00
and actual eye is
OK. Problem in
private service
line
BR
3/2/00

C134A

1990 SAN. SEW Reconstr.
PROGRAM, Phs. I

SCALE 1"=150'

RECON PART OF SAN SEWER N^o12
GROVE ST - 2ND ST TO 3RD ST
BUILT BY: UTILITY CONTR. INC.
PROJ. N^o 468-76-245-80592-000-000-001
BOOKED 4-30-81 FROM DCD 171

on map

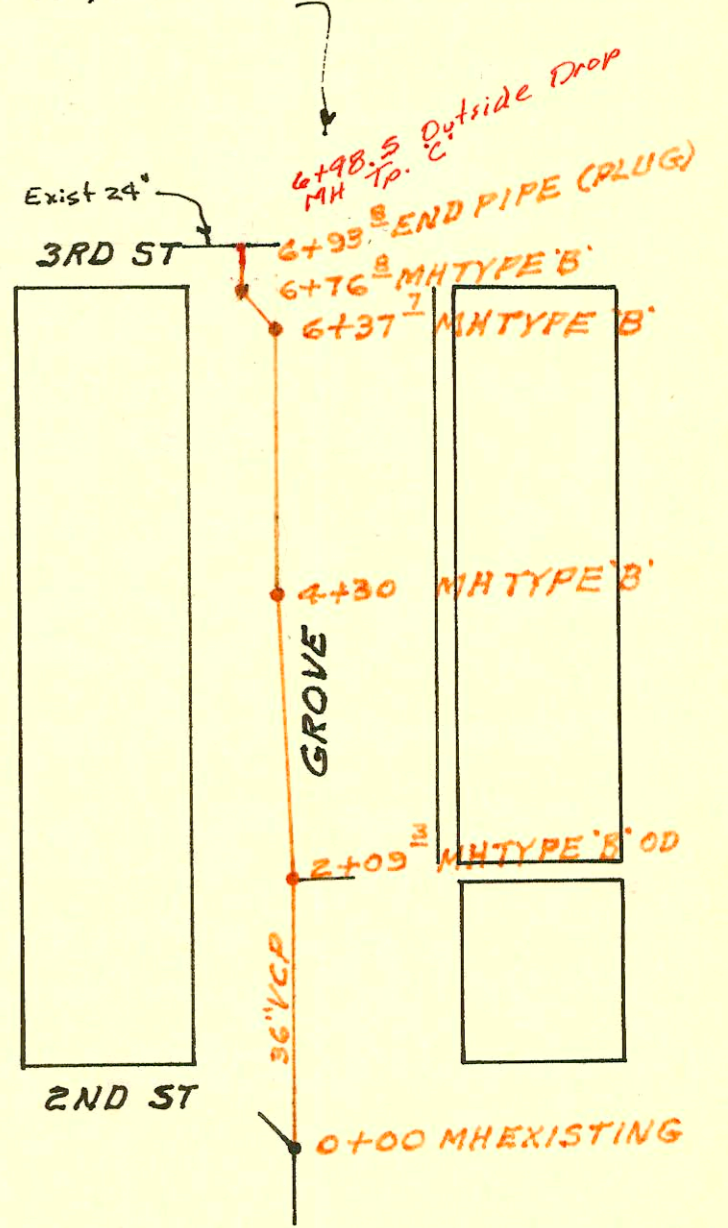

97-2607-2 2-24-97 2515 E 1st-house

CONSTRUCTION RECORD

SERVICE RECORD

STATION	ELEVATION		Depth	MANHOLE	4-INCH "Y" BRANCHES		No. of Permit		House Number		DATE OF PERMITS	
	Ground	Grade			North West	South East	North West	South East	North West	South East	North West	South East
0	117.08	104.98	12.10	0 + 00								
1	117.38	108.63	8.75									
2	117.48	109.94	7.54	2 + 14.6								
				0 + 00								
3	117.87	110.30	7.57		2 + 87			#287				4-10-11
		110.63		1 + 21.2	3 + 13.5			#267				8-31-78
	118.27	110.49	7.78	3 + 73.3	+ 38			#856				6-6-12
4	118.87	110.55	8.32		+ 63							4-21-19
					+ 87							
					4 + 13			#557				8-2-17
					+ 38							
					+ 62							
					+ 79.5			#357				4-20-11
5	119.77	110.80	8.97		5 + 09.5							
	120.37	110.86	9.51	5 + 25	+ 31.5							
					+ 57			#506				5-15-22
					4" SCH40			#718				7-27-99
					5 + 86							12-15-14
6	121.48	111.05	10.43		6 + 07							
					+ 32							
	121.78	111.30	10.48	6 + 99 (O.H.)								
4	118.45	111.57	6.88		4 + 77.5			#1470				11-4-22
					+ 97.5			#43				1-22-17
5	120.35	111.97	8.38		5 + 20.5	5 + 23		#292	2319 E. 3RD	355 N. Green	3-28-28	3-13-28
					+ 45	+ 47.5		#235				
					+ 70.5	+ 73		#159				4-2-23
					+ 95.5	+ 98						
6	121.15	112.37	8.78		6 + 21	6 + 23.5		#140				5-10-12
					+ 45	+ 48		#211				12-11-18
					6 + 62.5	6 + 73		#677	133 N. Green			3-5-19
					+ 70.5	6 + 99		#734				3-19-17
7	121.65	112.77	8.88		7 + 20.5	7 + 23		#130				
					+ 46	+ 48.5						
					+ 71	+ 73.5		#7	327 N. Green			1-5-16
					+ 83.5	+ 86						
					+ 95.5	+ 98						
8	121.25	113.17	8.08		8 + 21	8 + 23.5		#472				3-28-00
					+ 46	+ 48.5		#427				9-22-15
					+ 71	+ 73.5		#221				6-21-17
					+ 93.5	+ 96		#40				3-22-22
												1-22-20
9	121.15	113.57	7.58		9 + 13.5	9 + 16		#449				9-6-15
					+ 31	+ 33.5						
	120.35	113.90	6.45	9 + 42								
0	118.53	110.82	7.71	0 + 00	0 + 24.5	0 + 22		#452				5-28-20
					+ 49.5	+ 47		#438				3-1-79
					+ 74	+ 71.5						5-26-20
					+ 99.5	+ 97						
1	119.43	111.12	8.31		1 + 24.5	1 + 22		#977				9-4-25
					+ 49.5	+ 47		#890				4-10-85
					+ 75	+ 72.5		#631				5-9-19
					+ 99.5	+ 97						5-29-29
2	120.03	111.42	8.61		2 + 24.5	2 + 22		#891				5-7-19
					2 + 47.5	+ 45		#956				4-29-19
					2 + 61	2 + 72.5		#485				5-29-11
					2 + 97.5	2 + 95		#67				2-13-25
3	120.63	111.72	8.91		3 + 20.5	3 + 18						
					+ 45	+ 42.5		#60				6-7-76
					+ 70	+ 67.5						3-18-12
					+ 83	3 + 80.5		#933				4-24-24
4	120.23	112.02	8.21		4 + 18	4 + 15.5		#10				1-6-26
					+ 42	4 + 39.5		#373				8-2-15
								#521				1-11-24
	119.33	112.32	7.01	5 + 16 (O.H.)								6-7-11

1999-00267-7/27/99- 301 N Green- McClung's - 4" SCH40-17W110 CO, 1H45- Replaced 15' High end

95-1198-7- 11-22-95 345 N Poplar Jones & Jg -
 95-3887 3-28-95 2417 E 3RD Sloatway

#2365- Private line- 2502 E. 2ND 5-31-40- Chester Davidson

#6585 Kap 317 N. Poplar Dale 4-18-58

#65835 - 2417 E 3RD S.O. - 3-13-78 Rutledge

306-05-10 71 Street (2+95.3)

68133 - 346 71 Street 8-31-78 Rutledge (3+45.5)

68134 - 354 71 Street 8-31-78 Rutledge (2+79)

50 C70412 328 71 Street 3-1-79 Hanning (1+54)

#17329 339 N. Poplar 11-18-86 2+61.0 N

R-2000-00766- 325 N Green- Wichita

Excavation- Slatway - Replace 15'-20'

of pipe under street only- 3' from Main.

