

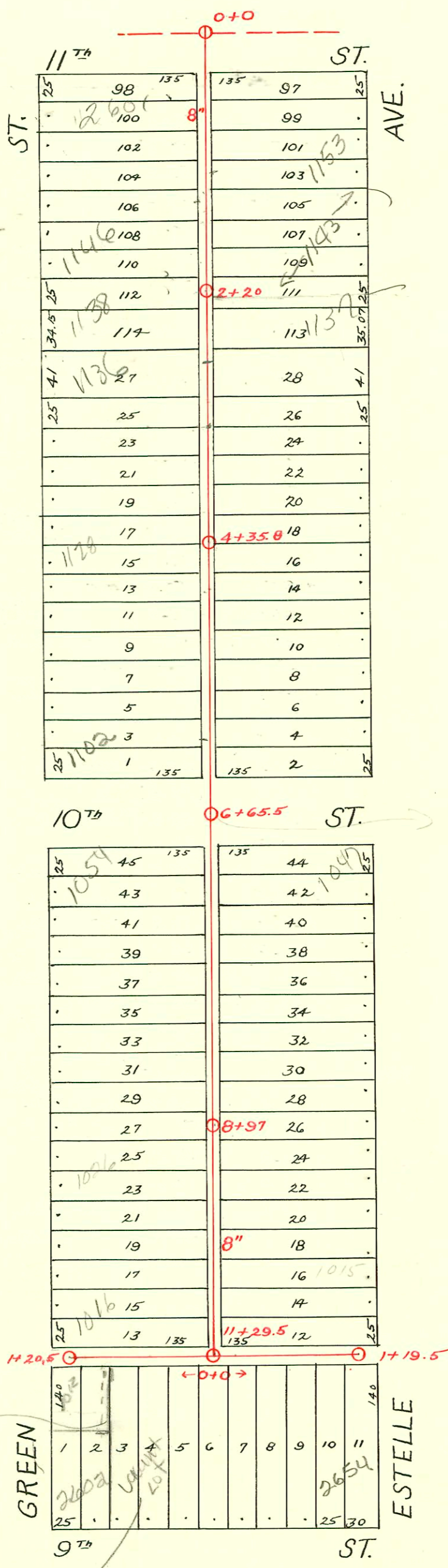

1=100



D.L. advises  
Main does  
not appear to  
be as deep as  
7'  
BK  
6-19-95

Lot B - Dist. E. - S.S. No. 12  
1925

1012 N Green  
5' x 60' PAU  
10/23/02

lots 344  
Do NOT issue  
sewer permit for  
lots 344 unless  
ownership is for  
full lots with access  
to city  
in alley  
OK  
10/23/02

CONSTRUCTION RECORD

SERVICE RECORD

Line So. from 11th, Bet. Green & Estelle

STATION	ELEVATION		Depth	MANHOLE	4-INCH "Y" BRANCHES		No. of Permit		House Number		DATE OF PERMITS	
	Ground	Grade			North West	South East	North West	South East	North West	South East	North West	South East
0+0	123.83	116.30	7.53	0+0	0+93 +68.5 +95	0+40.5 +66 +92.5	#396 #170	#1724 883 #170	2601 E. 117th 1152 N. Green	1157 N. Estelle	5-17-27 10-26-38	10-19-88 8-20-28 5-30-03 11-30-49
1+0	123.43	116.50	6.93	1+20.5	1+20.5 +46.1 +71.9	1+18 +43.6 +69.4	#23748 #2624	#17837 #2624	1138 N. Green	1153 N. Estelle	4-28-89 3-20-89 5-6-47	16-24-95 8-30-29
2+0	123.83	116.70	7.13	2+20	2+28.5 +55 +81	2+26 +52.5 +78.5	#23033 #1188	#11887 #1188	1146 N. Green	1137 N. Estelle	6-1-48 10-8-43	10-10-49
3+0	124.07	116.90	7.17	3+07.3	3+04.8 +33.1 +59.1	3+04.8 +30.6 +56.6	#1134 #1135	#1972 #550	1136 N. Green 1134 N. Green	1133 N. Estelle 1127 N. Estelle	10-8-43 10-8-43	8-3-48 5-1-25
4+0	123.77	117.10	6.67	4+35.8	4+09.2 +47.2 +73	4+06.7 +44.7 +70.5	#1430 #2882	#1090 #1662	1130 N. Green 1128 N. Green	1115 N. Estelle 1112 N. Green	3-13-47 3-29-73 4-1-46	5-11-84 2-25-48
5+0	123.77	117.30	6.47	5+25.1	5+22.6 +51 +77	5+22.6 +48.5 +74.5	#17891	#549 #1285	1106 N. Green	1107 N. Estelle	9-9-71 1-27-45	1-4-39
6+0	124.30	117.50	6.80	6+03	6+00.5 +28.9	6+00.5 +26.4	#1764	#118	1102 N. Green	1103 N. Estelle	3-25-02 3-15-48	10-8-25
7+0	124.70	117.70	7.00	7+03	7+00.5 +29 +55.1	7+00.5 +26.5 +52.6	#60	#1020	1054 N. Green	1047 N. Estelle	5-7-46	9-16-25
8+0	125.70	117.90	7.80	8+07.5	8+05 +33 +59.7	8+05 +30.5 +57.2	#904 #903	#108	1046 N. Green 1044 N. Green	1045 N. Estelle 1039 N. Estelle	9-13-48 9-13-48	6-1-48 10-31-34
9+0	126.70	118.10	8.60	9+08.5	9+06 +34.9 +61	9+06 +32.4 +58.5	#2833	#1009	1032 N. Green	1027 N. Estelle	3-26-73 3-16-46	9-14-25
10+0	127.20	118.30	8.90	10+12.3	10+09.8 +33.2 +59.5	10+09.8 +30.7 +57	#201	#447 #49	1028 N. Green	1025 N. Estelle	10-2-53	6-1-48
11+0	127.60	118.50	9.10	11+29.5	11+10.9 +85.3	11+08.4 +82.8	#467		1021 N. Estelle 1022 N. Green 1016 N. Green	1015 N. Estelle	5-1-25 6-10-47	2-11-30
Alley No. of 9th M.H. 11+29.5 East to Estelle	0+0	127.96	118.55	9.41	0+0	0+15 +40 +66	#1456 #1479		2610 E. 9th 2612-16 E. 9th		4-13-39 7-24-73 4-21-39	
	1+0	127.88	118.75	9.13	1+19.5	1+12.6 +92.5	#970		2654 E. 9th		9-4-03 11-12-26	
M.H. 11+29.5 W. to Green	0+0	127.96	118.55	9.41	0+0	0+09 +34.8						
	1+0	127.48	118.75	8.73	1+20.5	1+13.3 +86	#395		2602 E. 9th	see below	10-23-02 4-20-25	

SWR 2001-00-59 2/23/04 1143 N Estelle A D Mills

2002-02890-10/23/02-2602 E 9th - Wichita P/bg - City main repair Predco 33'E of MH 140.5 (0+87.5) 3H22  
2002-00507-2/25/02-1102N Green - Jones Swr. 62' N 4" Winco 4" SWH 40 2H22 1V22 Tied back to clay 3' from main

- #7394 - Tap - 1032 N. Green - 1-13-54 - Joe McDonald
- #1224 - Tap - 1013 N. Estelle - 9-6-29 - George Magruder (1+04.5)
- #916 - Tap - 1028 N. Green - 1-27-42 - Simmons P/bg. Co. - 6-15-71 (9+07)
- #2361 - Tap - 1012 N. Green - 9-2-52 - Reynolds P/bg. Co.
- 19482 - 1019 N. Estelle - 11-2-87 - al [unclear] (Sailed off 9.5' S. of NR and 4' from Main)