

S.S. No. 12 - Dist. E
1911

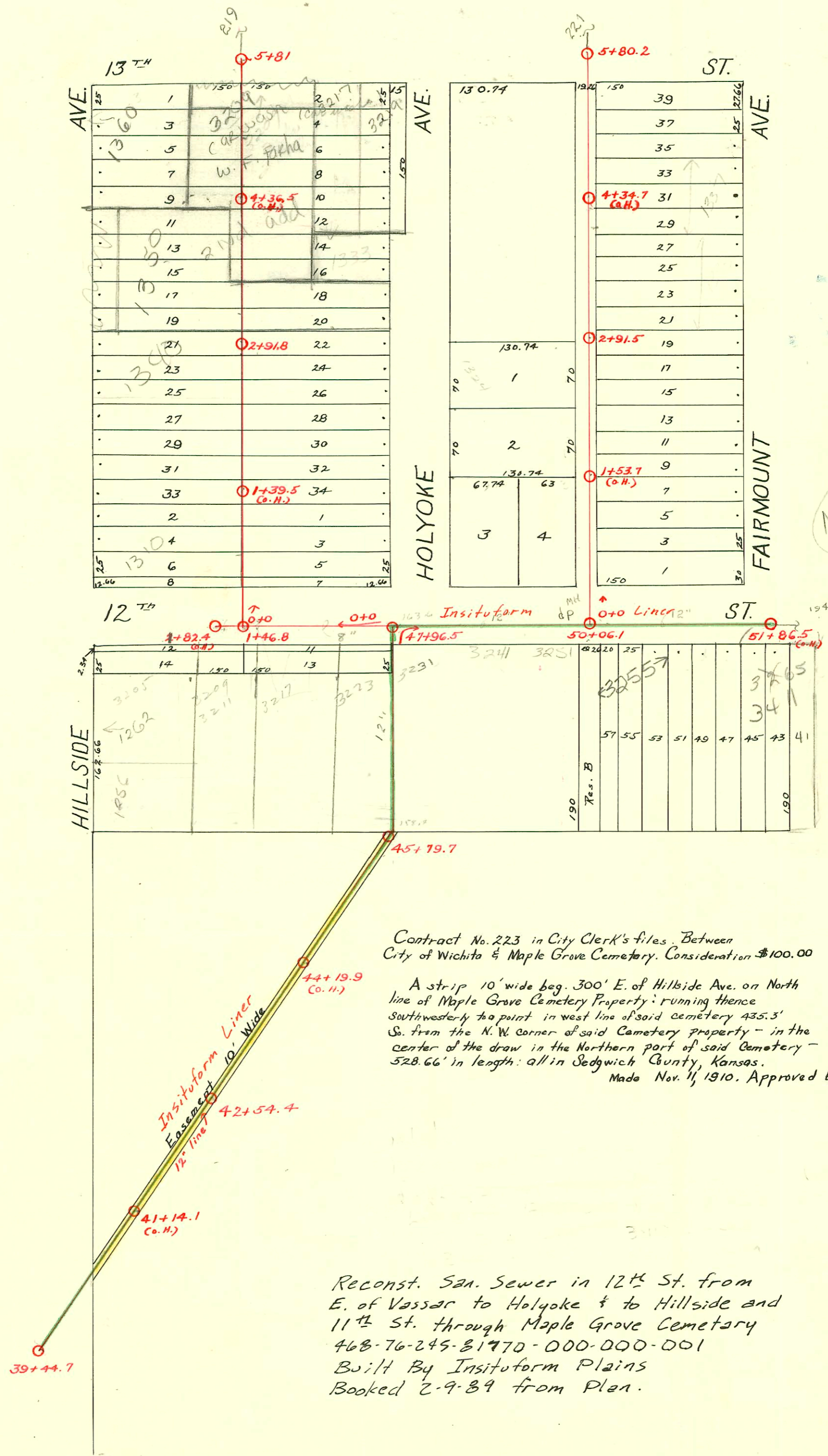

Neighbor
RENTAL
100 Fee

Contract No. 223 in City Clerk's files. Between City of Wichita & Maple Grove Cemetery. Consideration \$100.00

A strip 10' wide beg. 300' E. of Hillside Ave. on North line of Maple Grove Cemetery Property; running thence southwesterly to point in west line of said cemetery 435.3' S. from the N.W. corner of said Cemetery property - in the center of the draw in the Northern part of said Cemetery - 528.66' in length; all in Sedgewick County, Kansas. Made Nov. 11, 1910. Approved by City Comm. 11-16-10

Reconst. San. Sewer in 12th St. from E. of Vassar to Holyoke & to Hillside and 11th St. through Maple Grove Cemetery
468-76-245-3170-000-000-001
Built By Insituform Plains
Booked 2-9-89 from Plan.

2000-01149 1256 N Hillside 5-2600 Bammas PLMS. Replaced 40' upper end with 4" SCH40 Tied back to existing clay tile (on Property line)

CONSTRUCTION RECORD						SERVICE RECORD						
STATION	ELEVATION		Depth	MANHOLE	4-INCH "Y" BRANCHES		No. of Permit		House Number		DATE OF PERMITS	
	Ground	Grade			North West	South East	North West	South East	North West	South East	North West	South East
39	152.15	142.80	9.35	39 + 44.7								
40	151.82	145.40	6.42									
41	152.07	148.00	4.07									
42	153.79	150.60	3.19	42 + 54.4								
43	157.12	153.20	3.92									
44	160.07	155.80	4.27									
45	161.25	158.40	2.80	45 + 79.7								
46	162.37	161.00	1.37									
47	165.49	163.60	1.89	47 + 96.5								
48	168.49	165.28	3.21		48 + 13.5							
					+ 38.7							
					48 + 64.5		#1195		3223 E. 12th		11-24-47	
					+ 89.5							
49	169.01	165.48	3.53		49 + 14.5							
					+ 37		#18945		3251 E. 12th		8-28-47	
					49 + 57.5		#735				8-24-11	
					+ 82.3							
50	172.69	165.68	7.01	50 + 06.1	50 + 01.4							
					+ 38.5							
					+ 63.5							
					+ 89.3		#623		3261 E. 12th		7-12-11	
51	177.06	165.88	11.18		51 + 14.5							
					+ 44.5							
				51 + 86.5 (o.H.)	51 + 67.		Sealed #1248		3265 E. 12th		12-16-66	
0				0 + 00	0 + 09.7							
					+ 34.7							
					+ 59.5							
					+ 84.2							
1					1 + 09.5							
					+ 34.5		#17				2-6-12	
				1 + 46.8	+ 56.5		#969		3217 E. 12th		10-15-58 6-2-19	
					+ 81							
2					2 + 05.6							
					+ 30.8							
					+ 56.4		#417		1267 N. Hillside 3203 E. 12th		12-29-15	
				2 + 82.4 (o.H.)	+ 78.6							
0	171.37	165.92	5.45	0 + 00	0 + 50	0 + 47.5	#998		3258 E. 12th		9-27-48	
					+ 75.5	+ 73	6.1531		3256 E. 12th		6-18-64	
1	171.13	167.32	3.81		1 + 01	0 + 98.5						
					+ 26	1 + 23.5						
					+ 49.3	+ 59.5						
					+ 76.6	+ 74.1	#640				7-18-11	
2	174.76	168.72	6.04		2 + 02.5	2 + 00						
					+ 27.5	+ 25						
					+ 53.7	+ 51.2	#3811	#2478	1324 N. Hillside	1323 Fairmount	7-31-81	4-13-49
				2 + 91.5	+ 78.5	+ 76						
3	176.86	170.12	6.74		3 + 03.7	3 + 01.2						
					+ 28.9	+ 26.4	#350					9-1-16
					+ 53.5	+ 51						
					+ 79.9	+ 77.4						
4	178.55	171.52	7.03		4 + 04.8	4 + 02.3	#476		1339 Fairmount		3-19-52	
					+ 30.3	+ 27.8	#639					7-18-11
					+ 58.1	+ 55.6						
					+ 65.3							
5	180.76	172.92	7.84		5 + 08.5	5 + 06	#1279		1345 Fairmount		12-28-38	
					+ 34.2	+ 31.7	#1280		3315 E. 12th		12-28-38	
				5 + 80.2	+ 57.2	+ 54.7	#74		1377		2-18-13	
	183.50	174.04	9.46				#1107				7-29-19	
0	173.75	167.00	6.75	0 + 00	0 + 47.5	0 + 45	#8033					
					+ 72.2	+ 69.7	#742	#783	1312 N. Hillside		4-2-87	5-25-23
					+ 97.5	+ 95		#1025			2-12-19	5-5-24
1	178.17	167.88	10.29		1 + 22.5	1 + 20						
					+ 47.5	+ 45	#428	#1402	1312 N. Hillside	1321 N. Holyoke	1-28-02	11-2-48
					+ 72.5	+ 70						
					+ 99.5	+ 97						
2	179.50	168.76	10.74		2 + 24.6	2 + 21.6	#386	#5494	1327 N. Holyoke		8-25-51	8-9-51
					+ 54.6	+ 47.2	#2873		1340 N. Hillside		9-20-89	
					+ 74	+ 71.5					11-18-40	
				2 + 91.8	+ 99							
3	181.58	169.58	12.00		3 + 01.5							
					+ 27.1	+ 24.6	#3913		1350 N. Hillside		8-4-65	
					+ 59.2	+ 49	#380	#109	1342 N. Hillside		9-23-36	4-8-12

Impossible
without grade
or depth is
in error
Same MH

Cont. on next page

CONSTRUCTION RECORD						SERVICE RECORD						
STATION	ELEVATION		Depth	MANHOLE	4-INCH "Y" BRANCHES		No. of Permit		House Number		DATE OF PERMITS	
	Ground	Grade			North West	South East	North West	South East	North West	South East	North West	South East
					3 + 76.7	3 + 74.2		#240	133320 Holyoke		12-11-77 11-26-85	2-19-24
4	182.54	169.73	12.81		4 + 02.1							
					+ 27.5	4 + 25	#3167		3207 E. 13th			3-5-41
					+ 52.3	4 + 49.8	#501					6-10-21
					+ 78	4 + 82.5	#1060					7-10-19
						4 + 99.5						
5	181.91	169.88	12.03		5 + 02							
					+ 28.5	5 + 26	#255		3215 E. 13th			5-9-13
	178.26	170.00	8.26	5 + B1								

2002-01099-411602-3255 E 12th St - Dutchmans - 4" SCH 40 PVC - TWINCO

2000-02302 10/20/00 (1337 N FAIRMOUNT - A E HENNING - 5/8 w/ concrete 131's (4+49.2)

2003-00971
9615049-9 9-10-96 3241 E 12th - McC (Lung's) 20' overnight succ 4" 403 tied at curb line to existing pipe, 1 TWINCO, 1 FERRIS 4" 40 PVC

94-012736-7 (8-9-94) 1360 N Hillside - (Rent-a-Center) - 4" PVC 40
tied into 6" Clay tile line 42 ft from man (14 ft shallow)

96-2264-9 2-23-96 (3217 E 13th) - Henning -

B5543-3209 E 13th - Sofarm, Inc - 5-1-66 - top (4+65.5)

Top #1700 - 3309 E 13th - 7-11-39 - R.H. Anderson
 #1161 - 3217 E 13th - 11-21-47 - Kenneth Harris (Private line)
 Top #174 - 3202 E 12th - 2-23-52 - Pray Bros. - #240 - 3242
 Top #4654 - 1340 N Hillside - 3-26-53 - Self Pibg. Co.
 Top #5736 - 7256 N Hillside - 7-7-53 - Pray Bros. Pibg. Co. (straight east along E. 12th to 12th S. S. running N. + S.) See next page
 Top #6502 - 1329-31 N Holyoke - 9-22-53 - Vaughn Pibg. Co. (59470, 112 20 76, R 24598)
 Top #575 - 3223 E 12th - 4-9-54 - S. & B Pibg. Co.
 Top #6384 - 3231 E 12th - 9-14-55 - Artice Ray
 #16870 - 3203 E 13th - Daniel ... - 3-28-63 - top (4+30) (4" cast iron line s/o 2' w/ ER. and 6" 10 ysr inside bldg)
 # B4517 - 3215 E 13th - Seal off - 11-10-65 Phil's Franchising Service