

S.S. No. 12  
 Dist. P- 1922  
 Dist. E- 1911  
 Dist. G- 1912

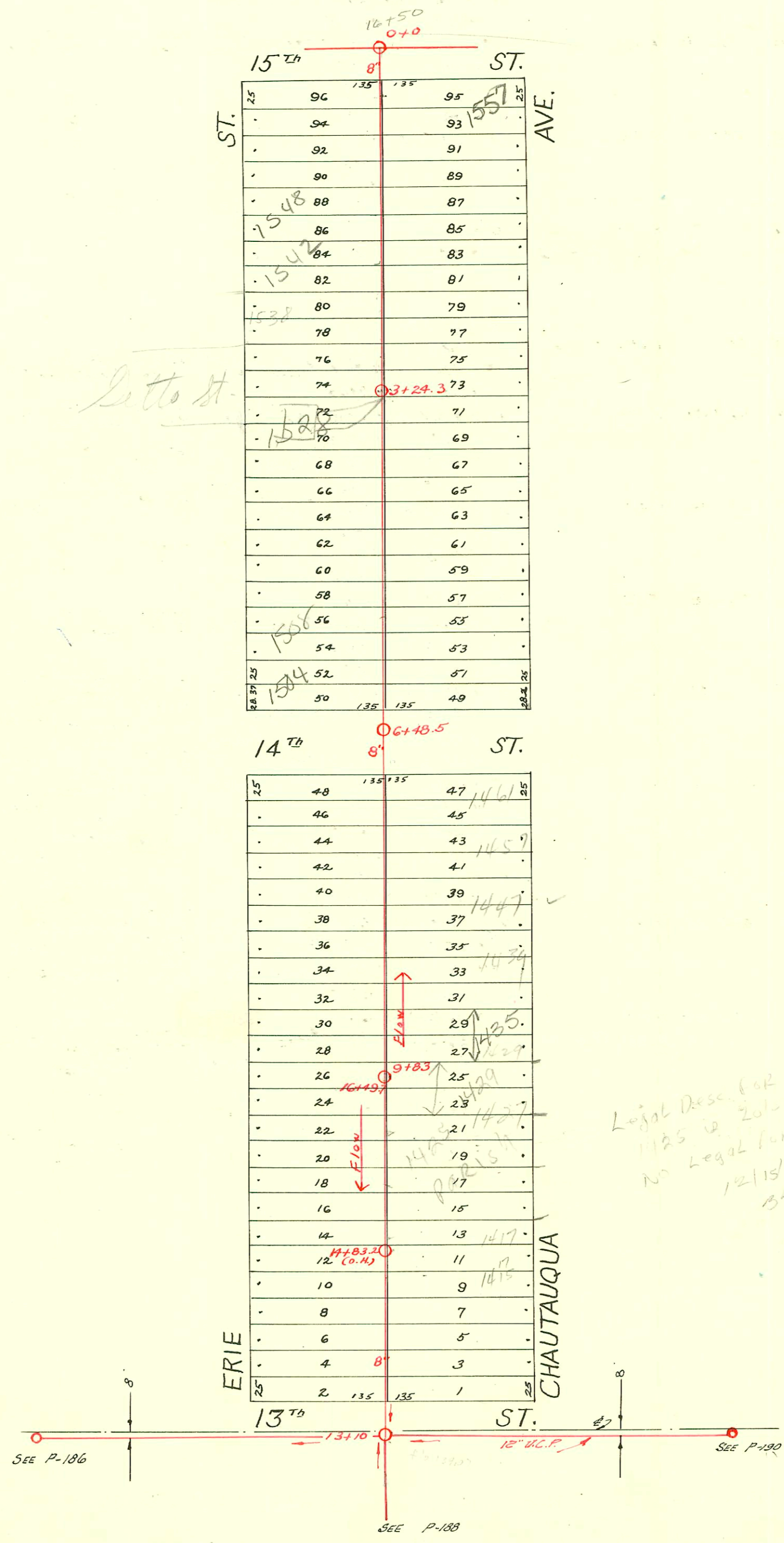

Legal Desc. for  
 1125 W. 20th St.  
 No Legal for 1427  
 12/13/08  
 BK

CONSTRUCTION RECORD

SERVICE RECORD

So. from M.H. 16+49.7

So. from 15th St. to M.H. 9+83

| STATION | ELEVATION |        | Depth | MANHOLE | 4-INCH "Y" BRANCHES |            | No. of Permit |            | House Number                   |                       | DATE OF PERMITS |            |
|---------|-----------|--------|-------|---------|---------------------|------------|---------------|------------|--------------------------------|-----------------------|-----------------|------------|
|         | Ground    | Grade  |       |         | North West          | South East | North West    | South East | North West                     | South East            | North West      | South East |
| 13      | 147.97    | 139.07 | 8.90  | 13+10   | 13+70               | 13+67.5    | #391          |            | 1412 E. 13th                   |                       | 6-22-71         | 6-13-17    |
| 14      | 152.92    | 141.80 | 11.12 |         | 14+22               | 14+19.5    | #161          | #25025     | 1406 N. Erie                   | 1403 N. Chautauqua    | 6-20-71         | 11-9-23    |
| 15      | 158.80    | 144.80 | 14.00 |         | 15+24.5             | 15+22      | #2830         | #228       | 1417 N. Chautauqua             |                       | 10-3-63         | 10-31-40   |
| 16      | 163.77    | 147.80 | 15.97 |         | 16+01.5             | 15+48      | #461          | #352       | 1427 N. Chautauqua             |                       | 11-4-63         | 5-8-22     |
|         | 163.56    | 149.24 | 14.32 | 16+49.7 | 16+33               | 16+30.5    | #279          | #226       | 1425 N. Chautauqua             |                       | 10-3-63         | 3-27-28    |
| 0+0     | 148.05    | 138.86 | 9.19  | 0+0     | 0+28                | 0+30.5     | #1267         | #1560      | 1556 N. Erie                   | 1557 N. AR Chautauqua | 6-11-02         | 8-11-48    |
| 1+0     | 145.87    | 139.50 | 6.37  |         | 1+03.7              | 1+06.2     | #3858         | #260       | 1552 N. Erie                   | 1551 N. Chautauqua    | 7-16-41         | 5-28-48    |
| 2+0     | 146.61    | 140.14 | 6.47  |         | 2+04.3              | 2+06.8     | #3857         | #108       | 1548 N. Erie                   | 1545 N. Chautauqua    | 3-13-95         | 12-20-48   |
| 3+0     | 146.72    | 140.78 | 5.94  | 3+24.3  | 3+04.7              | 3+07.2     | #3856         | #1672      | 1528 N. Erie                   | 1527 N. Chautauqua    | 7-16-41         | 12-8-48    |
| 4+0     | 147.35    | 141.42 | 5.93  |         | 4+08.3              | 4+10.8     | #1564         | #1559      | 1524 N. Erie                   | 1523 N. Chautauqua    | 10-31-29        | 12-8-48    |
| 5+0     | 148.55    | 142.06 | 6.49  |         | 5+09.3              | 5+11.8     | #1563         | #1669      | 1517 N. Erie                   | 1517 N. Chautauqua    | 10-31-29        | 12-8-48    |
| 6+0     | 149.61    | 142.70 | 6.91  | 6+48.5  | 6+10                | 6+12.5     | #1577         | #398       | 1508 N. Erie                   | 1511 N. Chautauqua    | 7-16-41         | 12-8-48    |
| 7+0     | 150.92    | 146.22 | 4.70  |         | 7+10.5              | 7+13       | #1390         | #176       | 1432 N. Erie (Catholic School) |                       | 6-24-50         | 2-29-28    |
| 8+0     | 155.62    | 148.62 | 7.00  |         | 8+11.2              | 8+13.7     | #1513         | #1042      | 1446 N. Erie                   | 1447 N. Chautauqua    | 11-15-48        | 1-29-68    |
| 9+0     | 161.43    | 151.02 | 10.41 |         | 9+11.2              | 9+13.7     | #668          | #2214      | 1440 N. Erie                   | 1439 N. Chautauqua    | 11-15-48        | 11-18-04   |
| +83     | 163.73    | 153.02 | 10.71 | 9+83    | 9+36.6              | 9+39.1     | #870          | #543       | 1432 N. Erie                   | 1429 N. Chautauqua    | 9-9-48          | 7/21/05    |

2003-00581 3/6/03 Glover-1504 N. Erie-4" SCH 40 1/2" ID WOOD tied to existing Wye 63' W of MH  
 6+48.5 (5785.5) 1/2" ID WOOD CO  
 C26440-1407 N. Chautauqua - Seal off 8-12-71 -  
 #25025-1403 N. Chautauqua - Seal off 6-20-71 (unable to find any sewer conn. to seal off)  
 B229-1409 N. Chautauqua - Seal off 10-3-63

#2807-Tap - 1415 N. Chautauqua - 10-26-40 - Chester Davidson  
 #2240-Tap - 1457 N. Chautauqua - 4-27-48 - C.G. Coleman  
 93-300807 12-1-93 1429 N. Chautauqua (Reliable Class Room)