

S.S. No. 12 Dist. P-1922
 Dist. G-1912
 Dist. E-1911

1" = 100'

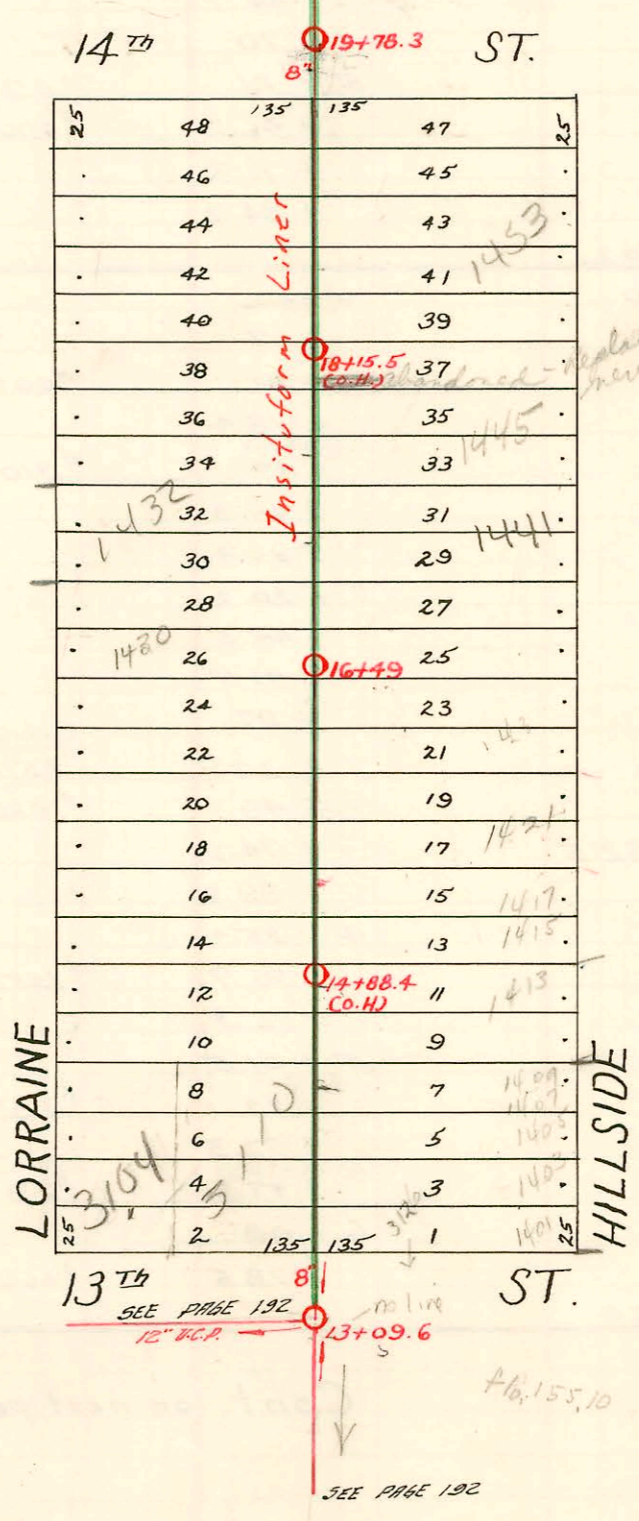
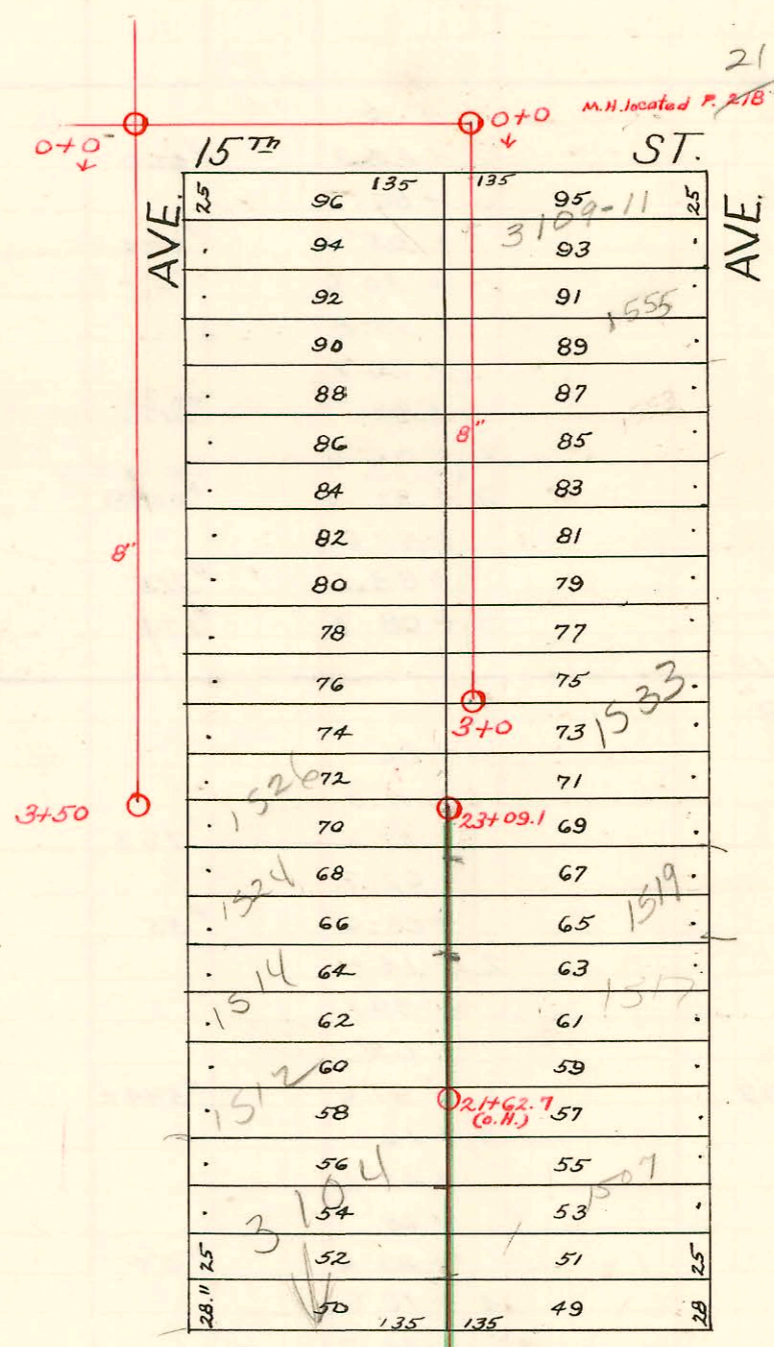

Reconst. Portion Dist G, San Sew. #12
 in easement W of Hillside from
 N of 14th to S. of 13th
 46B-76-24S-81687-000-000-001
 Built By Insituform Plains
 Booked 2-9-89 from Plan.

96 448.7 1-15-96 3104 E. 14th - Reddett-
 # 197474 - 4/2/91 - 1514 W. Lorraine - McCullough - (at+83.1 top 4" P.V.C. sch 40)

CONSTRUCTION RECORD

SERVICE RECORD

STATION	ELEVATION		Depth	MANHOLE	4-INCH "Y" BRANCHES		No. of Permit		House Number		DATE OF PERMITS	
	Ground	Grade			North West	South East	North West	South East	North West	South East	North West	South East
From 13 th St. No. to Sto. 23+09.1												
13				13+09.6	Tap at 93' W. of 13+09.6	13+55	13+52.5	#1001		3104 E. 13 th St.		6-16-19
					+80.5	+78	#794					10-30-17
14	164.51	155.90	8.61		14+06.5	14+04						
					14+33	14+30.5	#272					5-16-13
					+58	+55.5	#327					5-23-17
					+84.5	14+82.0	#91-206-97 709			1413 N. Hillside		4-17-91
15	165.22	156.79	8.43		15+09	15+06.5	#53347					12-3-14
					+35.5	+33	#844					1-23-76
					+58.5	+56	#683					10-20-75
					+83.5	+81	#57227			1421 N. Hillside		12-20-18
16	166.32	157.68	8.64		16+09.5	16+07	#661					8-20-76
				16+49	+35	+32.5	#4015			1428 N. Lorraine		4-8-41
					14+57.5	+55	#3357			1423 N. Hillside		3-29-55
					+84	16+84.5	#26596			1430 N. Lorraine		11-26-90
17	164.46	158.57	5.89		17+09.5	17+07.5	#171			1436 N. Hillside		3-8-30
					+33.5	+31	#2000-1372			1437 N. Hillside		6-7-00
					17+58.5	+56	#554			1441 N. Hillside		12-16-72
					+84.5	+82	#531			1442 N. Lorraine		5-23-28
					+36	+33.5	#69					2-14-21
18	169.72	159.46	10.26		18+10.5	18+08	#372			1449 N. Hillside		9-18-36
					+62	18+59.5	#1215			1450 N. Lorraine		11-16-28
					+85.5	+83	#319			1453 N. Hillside		8-21-71
					19+11	19+08.5	#1257					5-15-18
					+37	+34.5	#570					
20	174.98	161.24	13.74		20+32.5	20+30	#2141					9-9-29
					+56.5	+54	#207			1556 N. Lorraine		9-9-29
					20+82	+79.5	#1350			1546 N. Lorraine		3-20-29
21	176.27	162.13	14.14		21+08	21+05.5	#2144			1544 N. Lorraine		8-28-56
					+33.5	+31	#28			1538 N. Lorraine		1-21-29
					+58.5	+56	#1756			1532 N. Lorraine		12-24-29
					21+83.5	21+81	#798					
22	173.27	163.02	10.25		22+09.5	22+07	#1844			1574 N. Lorraine	1577 N. Hillside	4-18-29
					22+35	22+32.5	#398					8-18-39
					+60.5	22+58	#471					6-7-20
					+87	22+84.5				1525 N. Hillside		
23	169.65	163.91	5.74	23+09.1								
From 15 th St. So. in Lorraine												
0+0	160.34	154.13	6.21	0+0		0+26.5						
						+52						
						+77						
1+0	160.73	155.33	5.40			1+02.8	#1241			1556 N. Lorraine		9-9-29
						+29	#207			1546 N. Lorraine		3-20-29
						+54	#2144			1544 N. Lorraine		8-28-56
						+80	#28			1538 N. Lorraine		1-21-29
2+0	161.96	156.53	5.43			2+05	#1756			1532 N. Lorraine		12-24-29
						+30.5						
						+56						
						+81						
3+0	163.87	157.73	6.14			3+06.8						
+50	166.51	158.33	8.18	3+50		+32.3						
From 15 th St. So. bet. Lorraine & Hillside												
0+0	166.92	160.24	6.68	0+0		0+27	#3829			3104 E. 15 th St.		4-20-71
						+52.6	#662			1555 N. Hillside		8-12-48
						+77.6						
1+0	165.22	161.24	3.98			1+03.4	#1330			1557 N. Hillside		7-7-65
						+28.8						12-11-25
						+53.8	#375			1543 N. Hillside		4-15-29
						+73.4	#925			1541 N. Hillside		7-24-29
2+0	165.22	162.24	2.98			2+05.6	#2008-00157			1533 N. Hillside		1-15-03
						+30.8	#1720					9-20-49
						+56.2						
3+0	168.14	163.24	4.90	3+0		+81.6						

7/23464 (1445 N Hillside) Henning 6-30-89
 1219-R 1515 N Hillside 9-30-81 Jim Morris
 3/22219 (3104 E 15th St) Henning 12-24-80
 #6236- Used old conn. - 1511 N. Hillside - 8-20-53 - Leidy Pkg. Co.
 #250 - Tap - 1458 N. Lorraine - 7-2-36 - T.P. Hayes Pkg. Co.
 #1541 - Tap - 1526 N. Lorraine - 1-21-48 - Fredrick Pkg. Co.
 #1690 - Tap - 1411 N. Hillside - 3-1-48 - C.B. Leidy
 #4431 - Tap - 2901 E. 15th - 4-23-51 - Reynolds Pkg.
 #7178 - Used old conn. - 1413 N. Hillside - 12-8-53 - Rigg's Pkg. Co.
 892 - 4088 - 1449 N. Hillside - Dean Lee - 8-29-63 (18+15.5)
 67302 - 1421 N. Hillside - 8-23-76 - (15+34)
 C75720 - 1539 N. Hillside - Earl Huntington - 10-13-79 - m4300 90' W. way 2+10.00

#23464 - 6-30-89 - 1445 N Hillside - Henning - 17+54.3
 #25140 - 4-16-90 - 1401 N Hillside - Henning - (14+34.6)
 #25151 - 4-17-90 - 3110 E 13th St - Henning - (13+96.6)
 #25732 - 7-12-90 - 1449 & 1449 1/2 N Hillside - Henning - (18+16.3)