

LAT 22 - DIST. A
S.S. No. 12
1924

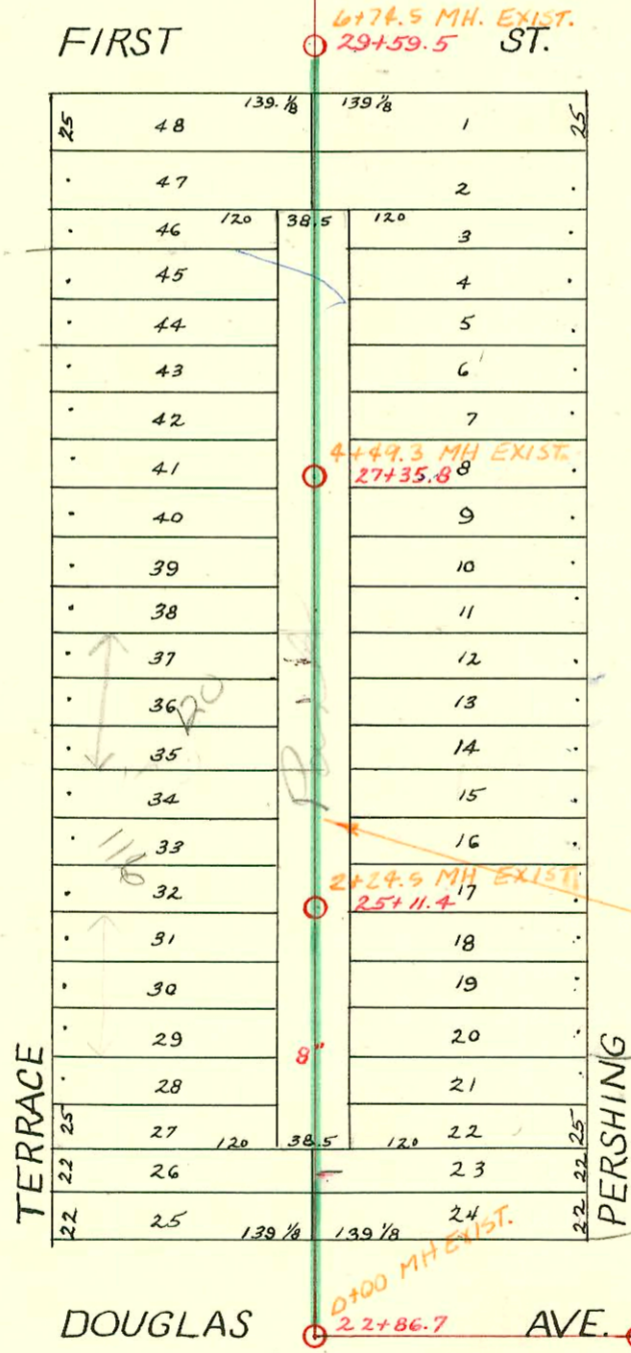

Reconst. A Portion of Lot 22, Dist. A.
SS #12 Betw. Terrace & Pershing - 1st to Douglas
P.I. # 468-76-245-81302-000-000-001
Built by Wildcat Const.
Booked 2-8-84 FROM BR-29

INSITUFORM LINER INSTALLED
MH 22+86.7 to MH 29+54.5 (OLD STA)

See next page
for remainder

2003-00878 4/3/03 4525 E 2nd Bowers Pibg- Full replacement 76' sof MH 35+78.4(35+02.4) City wye repair -4" Predco
from South side of house - Invert 10.5', 4"40 PVC-3H45, 2V45, 2TWIN CO
2003-00023-11/3/03 234 N Terrace- McCullough Exc- New tap by city -4" Pred co 7.6' N of MH 33+69.5(33+77.1)
1V45

CONSTRUCTION RECORD							SERVICE RECORD					
STATION	ELEVATION		Depth	MANHOLE	4-INCH "Y" BRANCHES		No. of Permit		House Number		DATE OF PERMITS	
	Ground	Grade			North West	South East	North West	South East	North West	South East	North West	South East
21+23.7	179.39	169.77	9.62	21+23.7	No N. Y's	21+44.7 +69.2 +94.1						
22+0 +86.7	182.02 182.71	169.88 170.0	12.14 12.71			22+19.2 +44.2						
23+0	182.62	170.03	12.59	22+86.7	WEST 23+45.7 +70.7 +95.5	EAST 23+48.2 +73.2 +98	#646	#476	106 N. Terrace	4520 E. Douglas	6-18-28	6-6-27
24+0	182.23	170.18	12.05		24+20.4 +45.3 +70.7 +95.4	24+22.9 +47.8 +73.2 +97.9	#325	#1305	112 N. Terrace Dr.	115 N. Pershing	4-2-25	12-12-28
25+0	179.88	170.33	9.55	25+11.4	25+20.7 +45.1 +70.2 +95.3	25+23.2 +47.6 +72.7 +97.8	#893 #835	#502	116 Terrace	119 N. Pershing	8-3-23 7-29-25	5-7-29
26+0	181.28	170.48	10.80		26+20 +45.5 +70.7 +95.7	26+22.5 +48 +73.2 +98.2	#233	#197	120 Terrace	129 N. Pershing	4-5-27	8-12-35
27+0	181.53	170.63	10.90	27+35.8	27+20.9 +46 +70.7 +95.9	27+23.4 +48.5 +73.2 +98.4	#46	#1661 #253	124 N. Terrace	145 N. Pershing 151 N. Pershing	1-21-27	11-23-29 5-25-28 7-13-28
28+0	180.14	170.78	9.36		28+21 +45.7 +68.1 +93.4	28+23.5 +48.2 +70.6 +95.9	#158	#186	150 N. Terrace	158 N. Terrace	3-12-27	8-5-35
29+0	179.10	170.93	8.17	29+59.5	29+18.2 +92.3	29+20.7 +94.8		#407	155 N. Pershing			4-20-28
30+0	177.93	171.08	6.85		30+17.7 +43.4 +68.9 +94.1	30+20.2 +45.9 +71.4 +96.6	#1569	#529	202 N. Terrace	205 N. Pershing	5-16-39	31871 5-10-29 5-6-80 5-5-80
31+0	178.19	171.23	6.96		31+19.9 +44.7 +70.1 +95.7	31+22.4 +47.2 +72.6 +98.2	#13	#178	216 N. Terrace	215 N. Pershing	1-6-27	4-26-37
32+0	177.85	171.38	6.47	31+54.4	32+21.1 +46.7 +71.7 +97.2	32+23.6 +49.2 +74.2 +99.7	#1338	#552 #1336	220 N. Terrace	227 N. Pershing	12-14-25	5-23-28
33+0	178.25	171.53	6.72		33+23.2 +74.1 +99.2	33+25.7 +51 +76.6 +101.7	#180	#1867	224 N. Terrace	245 N. Pershing	3-11-26	10-13-27
34+0	179.65	171.68	7.97		34+23.7 +49.2 +74.7	34+26.2 +51.7 +77.2	#61		240 N. Terrace		3-17-36	
35+0 +78.4	180.72 182.49	171.83 171.95	8.89 10.57		35+00.4 +26 +51.6	35+02.9 +28.5 +54.1	#1102	#3041	250 N. Terrace	4525 E. 2nd	12-24-26	4-3-83 10-30-52
				35+78.4	35+72.3 +74.8		#1103		260 N. Terrace		12-20-28 12-24-26	

Reconst. Part. Lot 22, Dist A. SS #12
 0+00 181.6 170.49 11.1 0+00 EXIST.
 2+24.5 182.0 170.79 11.2 2+24.5 EXIST.
 4+49.3 183.4 171.18 12.2 4+49.3 EXIST.
 6+74.5 178.0 171.53 6.5 6+74.5 EXIST.

226862 - 120 N Terrace (both lines) - top 8-27-71 (26+41.2)
 #39 - Tap - 235 N. Pershing - 2-18-37 - W.W. Pray
 R-2000-00039-120 N Terrace 11/00 PADGETT - Replaced 14' on upper end.