

LATERAL 217 MAIN 5 SAN SEWER #22
BUILT BY: UTILITY CONT. INC
PROJ. N# DBKL574024
BOOKED 9-14-77 FROM LES 10

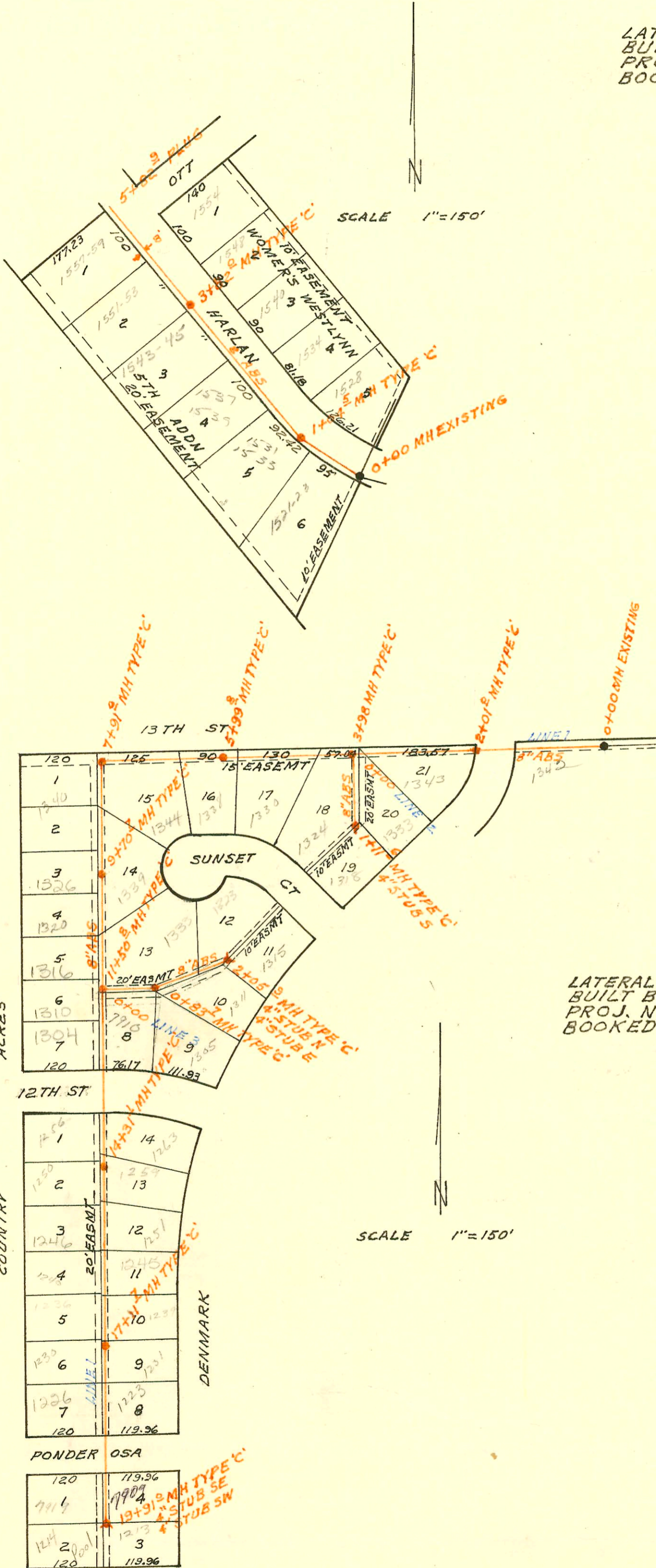

LATERAL 63 WESTLINK SAN SEWER
BUILT BY: SHAWNEE CONST. CO.
PROJ. N# DBKL576058
BOOKED 9-20-77 FROM LES 10

see J-183

CONSTRUCTION RECORD

SERVICE RECORD

STATION	ELEVATION		Depth	MANHOLE	4-INCH "Y" BRANCHES		No. of Permit		House Number		DATE OF PERMITS	
	Ground	Grade			North West	South East	North West	South East	North West	South East	North West	South East
LATERAL 217 MAIN 5 SANITARY SEWER No 22												
0+00	128.0	117.03	11.0	0+00 EXISTING	0+06.0		5996		1531-33		5-3-82	
					0+98.2		4299		Harlan		10-9-81	
1+00	128.1	117.43	10.7									
	128.2	117.45	10.8	1+04.5								
		117.55	10.7		1+86.4		1889		1537-9		11-13-80	
2+00	128.4	117.93	10.5									
3+00	128.4	118.33	10.1									
					2+85.1		270459		1593-45		03-06-79	
	128.7	118.66	10.0	3+82.0	3+91.5		661635		1531-83		9-16-77	
4+00	129.0	118.73	10.3									
					4+89.5		661634		1587-59		6-16-77	
5+00	129.0	119.13	9.9									
5+82.9	129.0	119.44	9.6									
LATERAL 63 WESTLINK SANITARY SEWER LINE 1												
0+00	152.0	144.28	7.7	0+00 EXISTING		0+84.0		662314	1342	Denmark		8-8-77
1+00	152.4	144.58	7.8									
2+00	152.0	144.88	7.1									
	152.0	144.88	7.1	2+01		3+02.9		661671	1343	Denmark		8-3-78
3+00	152.6	145.18	7.4									
	153.7	145.47	8.2	3+98								
		145.57	8.1									
4+00	153.2	145.58	7.6									
						5+35.3		661451	1330	Denmark		9-25-77
5+00	153.7	145.88	7.8									
	154.9	146.18	8.7	5+99.8								
						6+28.1		668452	1328	Denmark		
6+00	154.9	146.18	8.7									
7+00	155.0	146.48	8.5									
	156.1	146.78	9.3	7+91.0								
		146.85	9.3									
8+00	155.6	146.88	8.7			7+62.4		661023	1340	Denmark	8-20-80	
						8+78.3		672412	1344	Denmark		6-19-79
9+00	155.5	147.18	8.3			9+40.9		671684	1326	Denmark	5-10-79	
	155.3	147.39	7.9	9+70.7								
						9+88.2		672411	1339	Denmark		6-19-79
10+00	155.4	147.48	7.9									
						10+32.9		667913	1320	Denmark	12-21-78	
11+00	155.5	147.78	7.7			10+11.3		664554	1316	Denmark	11-28-78	
	155.6	147.93	7.7	11+50.8								
		148.03	7.6			11+71.5		670352	1310	Denmark	2-26-79	
12+00	155.6	148.18	7.4			12+21.6		670351	1304	Denmark	2-26-79	
						13+91.0						
13+00	155.7	148.48	7.2					667072	1263	Denmark		8-3-78
14+00	155.7	148.78	6.9			13+80.0		666700	1256	Denmark	6-5-78	
	155.9	148.87	7.0	14+31.1				667416	1259	Denmark		8-21-78
						14+18.2		667412	1250	Denmark		7-21-78
15+00	155.8	149.08	6.7									
						15+34.7		671785	1246	Denmark	5-16-79	4-21-78
16+00	156.4	149.38	7.0			15+11.6		671710	1239	Denmark	5-11-79	5-23-78
						16+10.9		666531	1245	Denmark		
						16+65.3		667815	1238	Denmark		6-16-78
17+00	156.9	149.68	7.2			16+45.3		666031	1230	Denmark	5-10-78	6-19-78
	157.2	149.72	7.5	17+11.7		16+75.4		666912	1239	Denmark		
18+00	158.5	149.98	8.5			17+40.0		666028	1231	Denmark		4-21-78
						18+01.6		668938	1226	Denmark	10-16-78	4-21-78
						17+96.7		666027	1223	Denmark		
19+00	160.2	150.28	9.9			19+53.5		661107	1217	Denmark	8-29-78	12-18-78
	160.9	150.55	10.4	19+91.0	4" STUB SW	4" STUB SE		661107	1217	Denmark	8-29-78	7-10-78
								667278	1217	Denmark		
LINE 2				0+00=3+98								
0+00	153.7	145.57	8.1	LINE 1								
1+00	152.7	145.87	6.8					668618	1330	Denmark		9-29-78

CONTINUED NEXT PAGE