

RELOC CESSNA PAWNEE PLANT SAN SEWER
 BUILT BY: PEARSON EXCAV. INC.
 PROJ. N^o DBKW 707001
 BOOKED 1-5-78 FROM SRL6

on map

SCALE 1"=300'

LATERAL TO MAIN 16 WAR INDUSTRIES SEWER
 BUILT BY: UTILITY CONTR. INC.
 PROJ. N^o DBKL 575017
 BOOKED 1-11-78 FROM SRL 5A

on map
start

SCALE 1"=150'

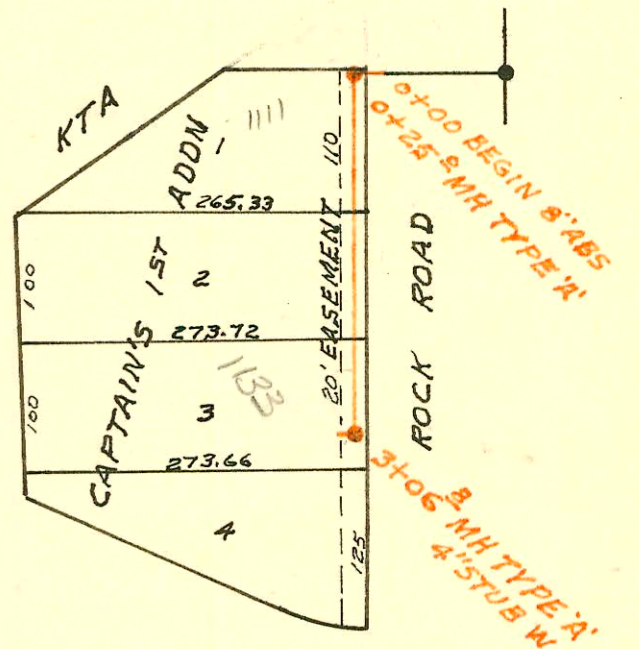

CONSTRUCTION RECORD

SERVICE RECORD

STATION	ELEVATION		Depth	MANHOLE	4-INCH "Y" BRANCHES		No. of Permit		House Number		DATE OF PERMITS	
	Ground	Grade			North West	South East	North West	South East	North West	South East	North West	South East
2+00	138.1	128.13	10.0		2+15.0		276376		2615		1-29-80	
3+00	138.4	128.52	9.9		2+67.2	2+89.0	276375	1006	2611	2555	1-29-80	8-19-80
	138.0	128.79	9.21	3+67.00		3+15.3		1007	2603	2559		8-19-80
						4" STUB SW		9123309-7		Yellowstone		6-3-91
LATERAL 86 SOUTHWEST INTERCEPTOR SEWER PHASE II												
LINE 1	0+00	124.8	109.60	15.20								
		125.1	109.68	15.42	0+20							
			115.08	10.02								
	1+00	125.5	115.54	10.0				26219		2407	Yellowstone	9-26-80
		126.0	115.71	10.29	1+29.10							
			115.81	10.19								
	2+00	126.8	116.24	10.6								
	3+00	127.5	116.83	10.7								
	4+00	126.0	117.43	8.20								
		125.7	117.50	8.10	4+11.00							
			117.60	8.10								
	5+00	125.3	118.14	7.1								
	6+00	125.2	118.74	6.5								
		125.8	119.29	6.51	6+9.10							
			119.39	6.41								
	7+00	125.9	119.44	6.5								
	8+00	126.9	120.05	6.9								
	9+00	127.5	120.65	6.9								
		128.3	121.09	7.21	9+72.2							
			121.19	7.11								
	10+00	127.7	121.36	6.3								
	11+00	127.9	121.96	5.9								
	11+07	128.0	122.00	6.00								
LINE 2	0+00	128.3	121.09	7.21	0+00							
			121.36	6.94								
	1+00	129.1	122.03	7.1								
	2+00	129.9	122.69	7.2								
		130.6	122.71	7.89	2+02.40							
			122.81	7.79								
	3+00	131.4	123.49	7.9								
		132.4	124.00	8.40	3+73.00							
RELOCATION CESSNA PAWNEE SAN SEWER												
	0+00	145.7	135.31	10.40	0+00							
	1+00											
		144.9	135.95	9.0	1+12.3							
			136.02	8.9								
		146.5	136.48	10.0	1+72.3							
LATERAL 10 MAIN 16 WAR INDUSTRIES SEWER												
	0+00	141.6	126.87	14.7								
		141.2	127.08	14.1	0+25.0							
	1+00	141.2	131.00	10.2								
	2+00	141.0	132.00	9.0								
	3+00	141.0	133.00	8.0								
		141.0	133.07	7.9	3+06.8							

C265

104
2+15.0
2+67.2
2+89.0
3+15.3
4" STUB SW

276376
276375
1006
1007
9123309-7

2615
2611
2555
2559
2603
Yellowstone

1-29-80
1-29-80
8-19-80
8-19-80
6-3-91

0+66.0 TAP

26219

2407
Yellowstone

9-26-80

2+88.1 TAP

13883

1081
1985

5-29-85
8-26-80
12-3-80

4+14.0 TAP

3326

2421
Yellowstone

5-18-81

5+06.0 TAP

5543
5846

3652

4-6-82
5-11-82
7-10-81

4" SCH 40
7+53.6
7+75.1
4" SCH 40
8+40.1

7+14.1

86580
4845
97-609-7
97-18578-7
97-18027

4-19-82
12-4-81
10-22-90
18-21-97

4" SCH 40
9+64.8

8" STUB SE

9626807

3-5-98

8" STUB SE

98-528-7

18101
Pawnee

4-9-91

2+28.4 TAP

24065

2473
Yellowstone

10-10-89

3+14.4 TAP

25790

2475
Yellowstone

7-23-90

1+42.7

667160

111 S
Rock Rd

6-29-78

3+50.8

075583

1133 S
Rock Rd

12-3-79

4" STUB W