

LATERAL 108 SOUTHWEST INTERCEPTOR
BUILT BY: W.B. CARTER CONST. CO.
PROJ. N^o DBKL 577045
BOOKED 2-24-78 FROM K-106

DN 108

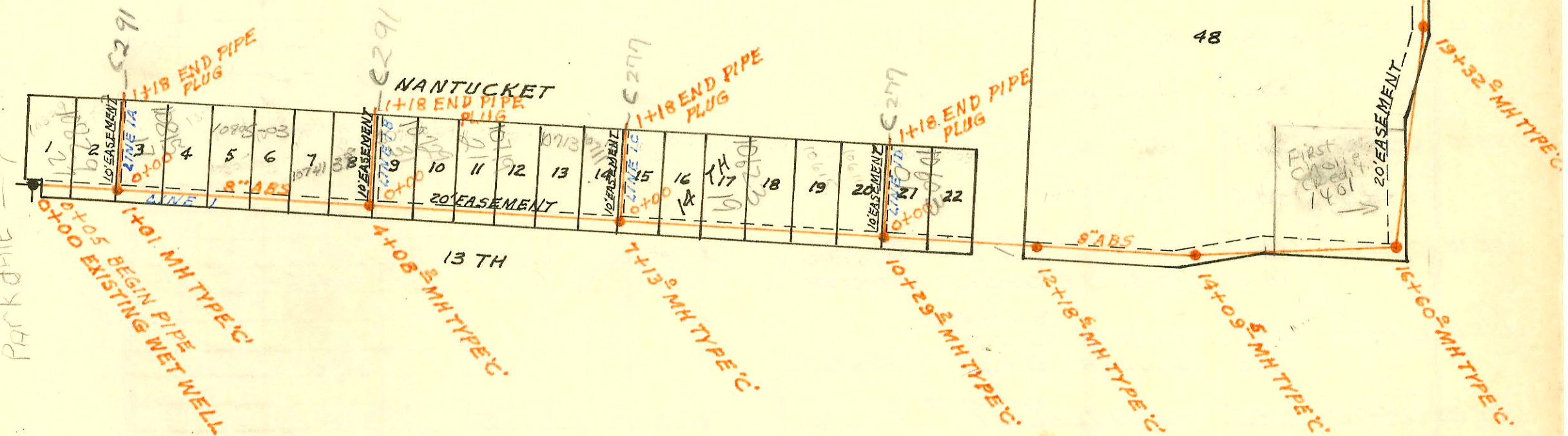
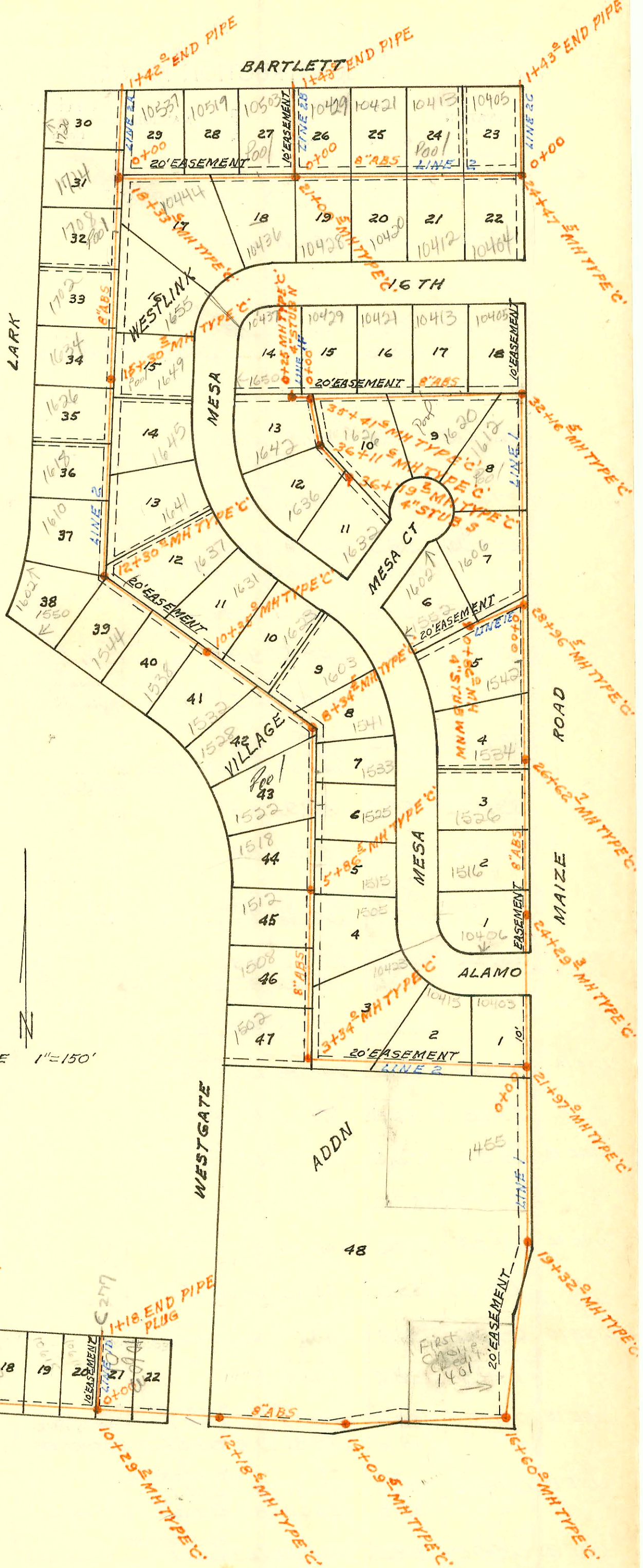

PACK DATE

CONSTRUCTION RECORD

SERVICE RECORD

STATION	ELEVATION		Depth	MANHOLE	4-INCH "Y" BRANCHES		No. of Permit		House Number		DATE OF PERMITS	
	Ground	Grade			North West	South East	North West	South East	North West	South East	North West	South East
LINE 3												
LAT 99 SWI (CONTD)												
1+00	159.8	151.98	7.8			1+66.0		C 6658		10532 Barlett Ct		5-22-78
2+00	160.0	152.22	7.8		1+90.4			C73158	1736 Park	10432 Barlett Ct		7-23-79
	160.5	152.33	8.2	2+43.8				C68942				10-5-78
3+00	161.0	152.47	8.5			2+62.4		C68449		10528 Barlett		9-20-78
4+00	162.3	152.72	9.6		3+33.2			C92556	1740 Lark			6-26-79
	163.3	153.02	10.3	4+78.0	3+80.7			C67736	10524 Barlett Ct			8-8-78
5+00	163.5	153.07	10.4									
6+00	164.2	153.32	10.9			5+86.8		C68363		10644 W 1722		9-14-78
7+00	163.1	153.57	9.5			7+38.5		2021		10620 W 1722		12-5-80
	162.0	153.79	8.2	7+86.0		4" STUB SW		C15851		10626 W, 1724 N		12-26-79
LATERAL 108 SOUTHWEST INTERCEPTOR												
LINE 1												
0+00	156.0	140.50	15.5	EXISTING LIFT STA	0+53.7			C73216		10429 Nantucket		7-26-79
	156.0	140.76	15.2	1+01	0+66.0			C73215		10827 Nantucket		7-26-79
	156.0	140.76	15.2		1+46.0			C73212		10817 Nantucket		7-26-79
2+00	156.2	141.00	15.2		1+49.0			C73209		10815 Nantucket		7-26-79
3+00	156.1	141.25	14.9		3+58.3			C73208		10805 Nantucket		7-26-79
					3+61.2			C73207		10803 Nantucket		7-26-79
4+00	156.5	141.50	15.0		3+58.2			C73218		10739 Nantucket		7-26-79
	156.6	141.52	15.1	4+08.2	3+60.3			C73217		10737 Nantucket		7-26-79
5+00	156.7	141.75	15.0		4+37.6			# 00733		10731 Nantucket		7-11-80
					4+82.7			# 06732		10729 Nantucket		7-11-80
6+00	157.2	142.00	15.2		5+62.7			570		10721 Nantucket		6-16-80
					5+64.2			569		10719 Nantucket		6-16-80
7+00	157.3	142.25	14.8									
	157.6	142.28	15.3	7+13.0				# 01592	1969	10711-13 Nantucket	10701-3 Nantucket	10-28-80
8+00	157.3	142.50	14.8									
				8+55				C74389		10623 Nantucket		9-18-79
9+00	157.5	142.75	14.8		9+44.6			9897		10615 Nantucket		12-14-83
					11+15.2			9806		10611 Nantucket		12-14-83
10+00	157.9	143.00	14.9									
	157.8	143.07	14.7	10+29.2								
11+00	158.0	143.25	14.8					C72277		10603-07 Nantucket		6-11-79
12+00	158.2	143.50	14.7									
	158.2	143.55	14.7	12+18.6								
13+00	158.7	143.75	15.0									
14+00	159.3	144.00	15.7									
	159.3	144.02	15.3	14+09.5								
15+00	160.1	144.25	15.9									
16+00	160.4	144.50	15.9									
	160.0	144.65	15.7	16+60.0								
		144.75	15.3									
17+00	160.3	144.85	15.5									
18+00	159.7	145.10	14.6									
19+00	159.1	145.35	14.6									
	159.2	145.43	13.8	19+32.0								
20+00	158.9	145.60	13.3									
21+00	159.0	145.85	13.2									

CONTD NEXT PAGE

CONSTRUCTION RECORD

SERVICE RECORD

STATION	ELEVATION		Depth	MANHOLE	4-INCH "Y" BRANCHES		No. of Permit		House Number		DATE OF PERMITS	
	Ground	Grade			North West	South East	North West	South East	North West	South East	North West	South East
LATERAL 108 SWI (CONT)												
L1+ LINE 1 CONT	158.5	146.09	12.4	21+97.0								
22+00	158.5	146.11	12.4									
23+00	158.5	146.41	12.1									
24+00	158.5 158.6	146.71 146.80	11.8	24+29.3	24+38.4 24+96.9		C673201 C67691		10406 Alamo 1516 Mesa		7-26-79 8-3-78	
25+00	158.6	147.01	11.6		25+88.9		C67492		1526 Mesa		8-3-78	
26+00	158.5 158.5	147.31 147.50	11.2 11.0	26+62.7	26+70.0		C67693		1534 Mesa		8-3-78	
27+00	158.6	147.61	11.0									
28+00	158.5 158.5	147.91 148.20	10.6 10.3	28+96.5	28+12.6		C671189		1542 Mesa		4-11-79	
29+00	158.6	148.21	10.4									
30+00	158.5	148.61	9.9									
31+00	158.5	149.01	9.5									
32+00	159.0 159.0	149.41 149.58	9.6 9.4	32+16.5	30+92.8 31+15.5		C67743 C68944		15423 W. 16th Mesa		8-15-78 10-18-78	
33+00	158.7	149.91	8.8		32+52.3		C73684		10405 1616 Mesa		8-17-79	
34+00	158.7	150.31	8.4		33+49.1		C67896		1620 Mesa		8-16-78	
35+00	159.2 159.3	150.71 150.98	8.5 8.3	35+41.6	34+23.6		C69971 C69812		10413 10421 W. 16th Mesa		12-27-78 12-14-78	10-16-78
36+00	160.0 160.0	151.21 151.26	8.8 8.7	36+11.6	35+99.7		C67735		10429 W. 16th		8-8-78	
	159.7	151.53	8.2	36+79.2	36+49.6		C69148		1642 Mesa		12-1-78	
						4" STUB S	C67694		1636 Mesa 1632 Mesa Ct.		10-30-78 8-3-78	
LINE 1A	0+00	156.0	140.86	15.1	0+00=1+01 LINE 1							
	1+18	156.0	141.33	14.7	PLUGGED							
LINE 1B	0+00	156.6	141.62	15.0	0+00=4+08.2 LINE 1							
	1+18	157.0	142.09	14.9	PLUG							
LINE 1C	0+00	157.6	142.38	15.2	0+00=7+13 LINE 1							
	1+18	158.0	143.32	14.7	PLUG							
LINE 1D	0+00	157.8	143.17	14.6	0+00=10+29.2 LINE 1							
	1+18	158.6	143.64	15.0								
LINE 1E	0+00	158.5 158.6	148.29 148.81	10.2 9.8	0+00=28+96.5 LINE 1 0+86.0	27+93.0 4" STUB WNW	C71041 C69404		1606 Mesa 1602 Mesa		4-5-79 11-14-78	
LINE 1F	0+00	159.3 159.3	150.86 151.06	8.4 8.2	0+00=35+41.6 LINE 1 0+25	4" STUB N	C70896		1650 Mesa		3-29-79	
LINE 2	0+00	158.5	146.19	12.3	0+00=21+97 LINE 1	0+25.0	8760		10403 Alamo		7-21-83	
	1+00	158.0	146.44	11.6		1+102.6	7954		10415 W Alamo		4-27-83	8-7-78
	2+00	158.3	146.69	11.6								
	3+00	158.7	146.94	11.8		2+17.5	C76840		10423 Alamo		3-17-80	

CONTD NEXT PAGE

CONSTRUCTION RECORD

SERVICE RECORD

STATION	ELEVATION		Depth	MANHOLE	4-INCH "Y" BRANCHES		No. of Permit		House Number		DATE OF PERMITS	
	Ground	Grade			North West	South East	North West	South East	North West	South East	North West	South East
LAT 108 SWI (CONT) LINE 2 CONT	158.5	147.03 IN 147.13	11.5 11.4	3+34								
4+00	158.5	147.29	11.2		3+58.3		C74205		1507 Westgate		8-30-79	
5+00	158.7 158.5	147.54 147.76	11.2 10.7	5+86.5	4+51.0 5+29.2	5+29.4	C71191 C70546 #122		1508 Westgate 1512 Westgate 1505 mesa		4-11-79 3-9-79	4-21-80
6+00	158.7	147.79	10.9		6+48.4	7+16.0	C68298		1518 Westgate	1525 mesa	12-1-78	9-11-78
7+00	158.6	148.04	10.6		6+41.5	7+41.5	C74020 1999-01033 C68713		1515 Westgate 1533 mesa		8-29-79 11-19-78	
8+00	158.7 159.1	148.29 148.38 148.48	10.4 10.7 10.6	8+34.5	7+26.4	8+24.5	C76450		1532 Westgate	1541 mesa	2-12-80	11-30-78
9+00	159.4	148.64	10.8		8+77.0	8+77.1	01297		1528 Westgate	1603 mesa	9-12-80	4-8-77
10+00	159.5 159.7	148.89 148.98	10.6 10.7	10+35.0	9+96.5	9+57.4	2939		1532 Westgate	1623 mesa	3-26-81	8-15-78
11+00	159.7	149.14	10.9		10+72.5	10+43.2	C70742		1538 Westgate	1631 mesa	3-29-79	8-15-78
12+00	160.0 159.9	149.39 149.47 149.57	10.4 10.3	12+30.0	12+96.4		C74633 2236		1544 Westgate 1600 Lark		10-3-79 12-31-80	
13+00	160.2	149.74	10.5		12+82.6		C73474		1610 N. LARK		8-7-79	
14+00	160.7	149.99	10.7		13+67.2	14+93.6	C73475 C69642	C68940	1618 N. LARK 1645 mesa		8-7-79 12-1-78	10-16-78
15+00	160.7 160.4	150.24 150.32	10.5 10.1	15+30.2	13+48.1 14+64.2		C73476		1620 N. LARK		8-7-79	
16+00	160.5	150.49	10.0		15+43.7	15+21.7	C71224		1634 Lark	1649 mesa	4-13-79	10-16-78
17+00	160.2	150.74	9.5		16+37.2	16+69.9	C73478	C68947	1702 N. LARK		8-7-79	8-27-78
18+00	160.0 159.7	150.99 151.08 151.18	9.0 8.6 8.5	18+33.6	17+50.2	18+20.0	C73479 C76451		1708 Lark 1714 Lark		8-7-79 2-12-80	
19+00	159.6	151.34	8.3		19+62.1		C67734		10444 10444		8-8-78	
20+00	160.0	151.59	8.4		19+94.2	20+33.1	C69594 C72499	C72357	10519 Bartlett 10533 Bartlett	10436 W. Lark	11-30-78 6-22-79	6-14-79
21+00	160.0	151.84	8.4	21+00.5	20+43.8		C71625		10439 Bartlett		5-7-79	
22+00	160.0	152.09	7.9		21+40.8	21+66.2	C67895		10438 W. Lark		8-16-78	
23+00	160.0	152.34	7.7		22+46.5	22+40.5	C67690	C67733	10421 Bartlett 10420 W. Lark		8-3-78	8-8-78
24+00	159.4 159.9	152.59 152.71	6.8 7.2	24+47.5	23+23.2	23+30.1 24+11.5	C69973 C71042		10413 Bartlett 10412 W. Lark 10404 W. Lark		12-27-78 4-5-79	11-28-78 11-28-78
LINE 2A 0+00	159.7	151.08	8.6	0+00=18+33.6 LINE 2	24+30.0	24+65.1	5394	C71128	1720 V Lark	10537 BARTLETT	3-22-82	4-11-79
1+00	159.7	151.48	8.2									
1+42	159.6	151.65	8.0									
LINE 2B 0+00	160.0	151.94	8.1	0+00=21+00.5 LINE 2								
1+00	160.5	152.34	8.2									
1+43	161.0	152.51	8.5									
LINE 2C 0+00	159.9	152.81	7.1	0+00=24+47.5 LINE 2								
1+00	160.5	153.21	7.3									
1+43	161.0	153.38	7.6									
LATERAL TO LINE 1 0+00	120.3	111.08	9.2	EXISTING MH								
	120.6	111.30 111.40	9.3 9.2	1+08.5								

(CONT'D NEXT PAGE)

