

LATERAL 25 MAIN 9 WAR INDUSTRIES SEWER
 BUILT BY: UTILITY CONTR. INC.
 PROJ. N^o DBKL577054
 BOOKED 4-11-78 FROM MRT22

on map

SCALE 1"=150'

CENTRAL

ROCKWOOD
 10TH
 ADDN

ROCK ROAD

See
 atty
 copies
 abandonment
 9/2/66 for
 N-22

91306
 check with system
 w/abandon in see. A is still
 1110 MH TYPE 'A'
 2110 MH TYPE 'A'
 9" ABS
 2140 END PIPE
 (6" ABS)
 C278 A

SCALE 1"=200'

BOWERS 1ST ADDN SANITARY SEWER
 BUILT BY: W.B. CARTER CONST. CO.
 PROJ. N^o DBKW706057
 BOOKED 5-1-78 FROM PLAN(AC)

on map

2002-02138 81710a 4303 N Mission
 Redd Rptr- twin co, 2445,
 replaced 5' low end

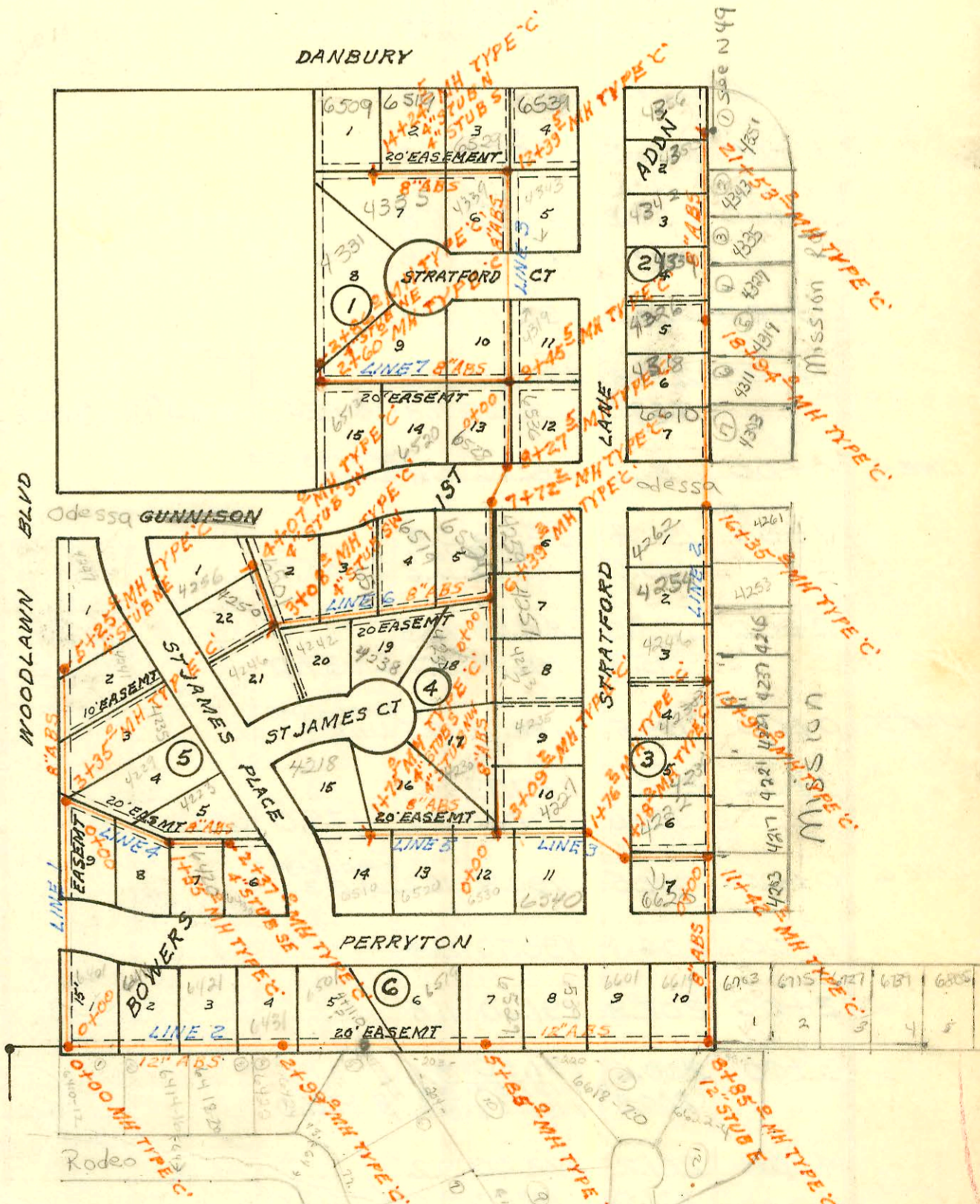

Map 202

CONSTRUCTION RECORD

SERVICE RECORD

STATION	ELEVATION		Depth	MANHOLE	4-INCH "Y" BRANCHES		No. of Permit		House Number		DATE OF PERMITS	
	Ground	Grade			North West	South East	North West	South East	North West	South East	North West	South East
LATERAL 25 MAIN 9 WIS												
0+00	167.5	159.82	7.7	EXISTING								
1+00	167.2	160.22	7.0									
	167.2	160.26	6.9									
		160.36	6.8	1+10.0								
2+00	169.0	160.72	8.3									
	168.9	160.76	8.1									
		162.50	6.4	2+10.9								
2+40.5	169.3	162.80	6.5		2+40.5		10602		7999 E.D. Central		4-10-84	2-23-78
							065118					
BOWERS 1ST ADDN. SANITARY SEWER												
LINE 1 0+00	187.6	179.38	8.2	0+00								
1+00	189.6	180.18	9.4									
2+00	191.3	180.98	10.3									
3+00	191.1	181.78	9.3									
	191.6	182.06	9.5	3+35.0								
4+00	192.0	182.55	9.5		3+43.0		0905		4235			3-23-81
5+00	192.5	183.31	9.2		4+57.5		11020		4241			5-25-84
	192.7	183.50	9.2	5+25.0	4" stub NE		11021		4247			5-25-84
LINE 2 0+00	187.6	177.38	10.2	0+00=0+00	4" SDR 35	0+02.0	2444	6914	6401	6410	10-28-82	11-3-82
				LINE 1	0+98.0	0+60.0	18991	6866	6411	6412	9/13/87	10-28-82
1+00	190.0	177.60	12.4		1+90.0	0+99.6	17295	7427	6411	6410	1-25-83	1-25-83
2+00	191.3	177.82	13.5		2+55.0	2+94.0	16846	11086	6431	6422	8-18-86	6-1-84
	191.7	178.04	13.7	2+99.0	3+31.0	3+57.0	15260	11087	6501	6424	12-12-85	6-1-84
4+00	194.0	178.26	15.7	4+11.0	4+68.0	1+93.0	6129	7029	6519	6418	7-28-82	11-18-82
5+00	194.8	178.48	16.3			5+78.0		8822	6612	6410	7-27-83	7-27-83
	195.7	178.67	17.0	5+85.0		5+80.0		8923	6529	6410	8-26-81	8-26-81
6+00	194.4	178.70	15.7				3996		6539	6410	8-26-81	8-26-81
7+00	193.6	178.92	14.7		6+69.0		3995		6500	6410	12-13-83	12-13-83
	193.5	179.33	14.2	8+85.0	7+39.3		9877		6611	6420	8-48-83	8-48-83
8+00	192.2	179.15	13.1		8+54.0	8+25.0	7514	8913	6611	6420	2-24-83	8-48-83
	193.5	181.46	12.0									
9+00	192.8	181.58	11.2									
10+00	193.6	182.36	11.2									
11+00	194.3	183.14	11.2		4" sch 40		3080		4203	4217	10/17/88	12-26-86
	194.0	183.47	10.5	11+42.2	11+84.2	11+61.2	21710	3078	4222	4217	10/17/88	12-26-86
12+00	194.2	183.70	10.5		12+92.2	12+37.7	22250	3105	4230	4221	12-19-86	2-25-87
	195.2	184.46	10.7	13+90.0			3146		4229	4229		5-20-87
13+00	194.8	184.10	10.7									
14+00	194.6	184.50	10.1		13+35.2		22782	3106	4232	4230	3-24-89	2-25-87
15+00	195.1	184.90	10.2		14+29.8	15+13.2	23477	3147	4246	4245	7-5-89	5-20-87
	197.1	185.30	11.8	16+35.2	15+10.0	15+13.2	25073	2583	4254	4253	4-6-90	11-17-93
	198.1	186.70	11.4		16+02.2	15+94.2	20983	2586	4266	4261	6-28-88	12-7-93
17+00	199.0	188.18	10.8		17+48.2	17+05.2	20143	2082-0236	6610	4203	1-31-92	8-7-02
	200.8	190.46	10.3	18+94.0	18+10.0	18+60.2	25505	2776	4318	4311	6-11-90	11-12-93
	204.2	192.60	11.6		18+81.5	18+60.2	24474	2596	4326	4319	12-19-89	2-9-95
19+00	204.4	192.67	11.7		19+64.0	19+27.2	26580	2593	4334	4327	11-21-90	12-21-93

CONT'D NEXT PAGE

2776 4319 N Mission - Repl app of 20' 4" ABS 40 at lower end with epoxy saddle.

CONSTRUCTION RECORD

SERVICE RECORD

STATION	ELEVATION		Depth	MANHOLE	4-INCH "Y" BRANCHES		No. of Permit		House Number		DATE OF PERMITS		
	Ground	Grade			North West	South East	North West	South East	North West	South East	North West	South East	
BOWERS 1ST ADDN 55 CONT'D													
LINE 2 CONT'D	20+00	205.1	193.86	11.2		4" SDR 20+30.2 tap	4" SDR 20+23.2	00969	2560	4342 STRATFORD	4343 N Mission	9-3-91	10-26-93
	21+00	205.9	195.05	10.9		4" SDR 35 21+06.7 tap	4" SDR 35 21+06.7 tap	00054		4350 STRATFORD		4-8-91	
		208.4	195.68	12.7	21+53.2	4" N.H. stub		1964		4356 STRATFORD		2-3-92	
LINE 3	0+00	194.0	185.44	8.56	0+00=11+42.2 LINE 2	0+45.6 tap	0+49.0 tap	072296	21189	4227 STRATFORD	6020 Perryton	6-12-79	7-20-80
	1+00	196.1	185.84	10.3									
		196.7	185.91	10.8	1+18.0								
		197.4	186.01	10.7									
			186.24	11.2	1+76.2								
		197.4	186.34	11.1									
	2+00	197.3	186.44	10.9									
	3+00	198.8	186.83	12.0									
		199.5	186.87	12.6	3+09.2								
			188.98	10.5									
	4+00	200.7	189.32	11.4									
	5+00	201.9	189.69	12.2									
	6+00	201.9	190.06	11.8									
		202.5	190.20	12.3	6+39.2								
	7+00	202.6	190.44	12.2									
		202.0	190.73	11.3	7+72.2								
			190.83	11.2									
	8+00	201.3	190.94	10.4									
		201.4	191.05	10.4	8+27.5								
		202.1	191.15	10.3									
	9+00	202.1	191.44	10.7									
		204.2	191.62	12.6	9+45.5								
			193.64	10.6									
	10+00	204.4	194.04	10.4									
	11+00	206.3	194.79	11.5									
	12+00	207.3	195.53	11.8									
		206.7	195.82	10.9	12+39.5								
			195.92	10.8									
	13+00	209.5	196.16	13.3									
	14+00	207.8	196.56	11.2									
		208.5	196.66	11.8	14+24.5								
LINE 4	0+00	191.6	182.16	9.4	0+00=3+35.0 LINE 1								
	1+00	192.4	182.56	9.8									
		193.5	182.78	10.7	1+55.0								
			182.88	10.6									
	2+00	195.0	184.68	10.3									
		195.9	186.16	9.7	2+37.0								
LINE 5	0+00	199.5	188.98	10.5	0+00=3+09.2 LINE 3								
	1+00	200.1	189.79	10.3									
		199.6	190.40	9.2	1+75.0								
LINE 6	0+00	202.5	190.30	12.2	0+00=6+39.2 LINE 3								
	1+00	204.1	190.70	13.4									
	2+00	202.9	191.10	11.8									
	3+00	200.6	191.50	9.1									
		200.8	191.53	9.3	3+08.0								
			191.63	9.2									
	4+00	201.2	192.00	9.2									
		201.0	192.03	9.0	4+07.0								

CONT'D NEXT PAGE

