

LATERAL 2 MAIN 21 WAR INDUSTRIES SEWER  
 BUILT BY: UTILITY CONTR. INC.  
 PROJ. N<sup>o</sup> DBKL 574107  
 BOOKED 6-28-78 FROM SRL 9

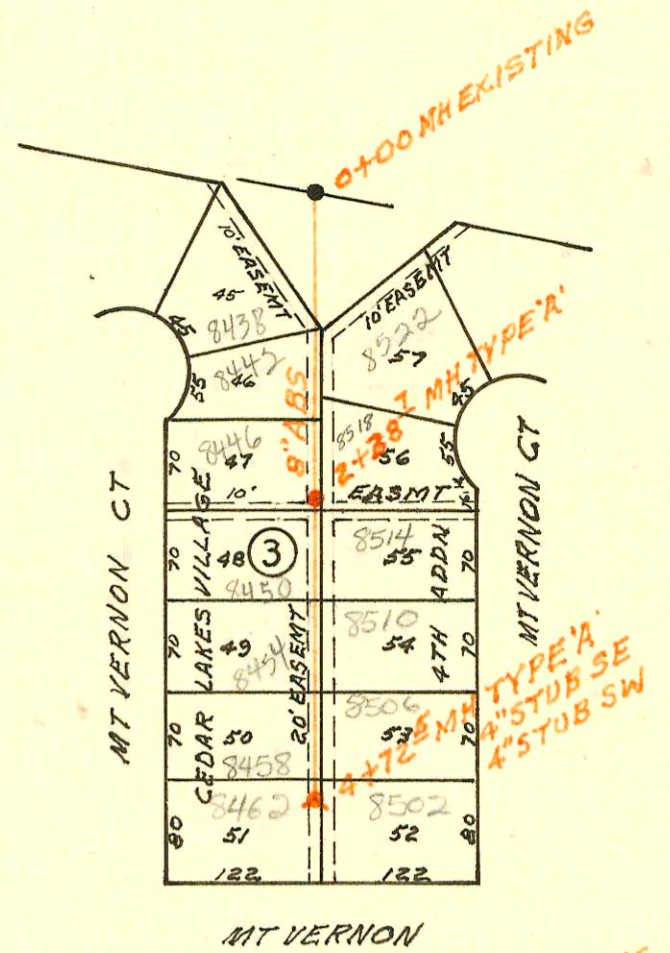

LATERAL 3 MAIN 21 WAR INDUSTRIES SEWER  
 BUILT BY: UTILITY CONTR. INC.  
 PROJ. N<sup>o</sup> DBKL 574108  
 BOOKED 6-29-78 FROM SRL 9

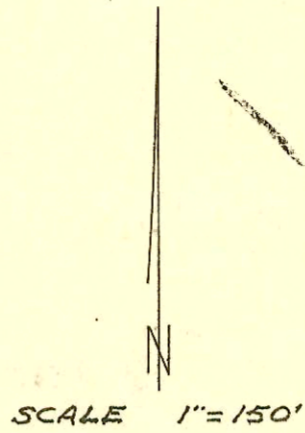
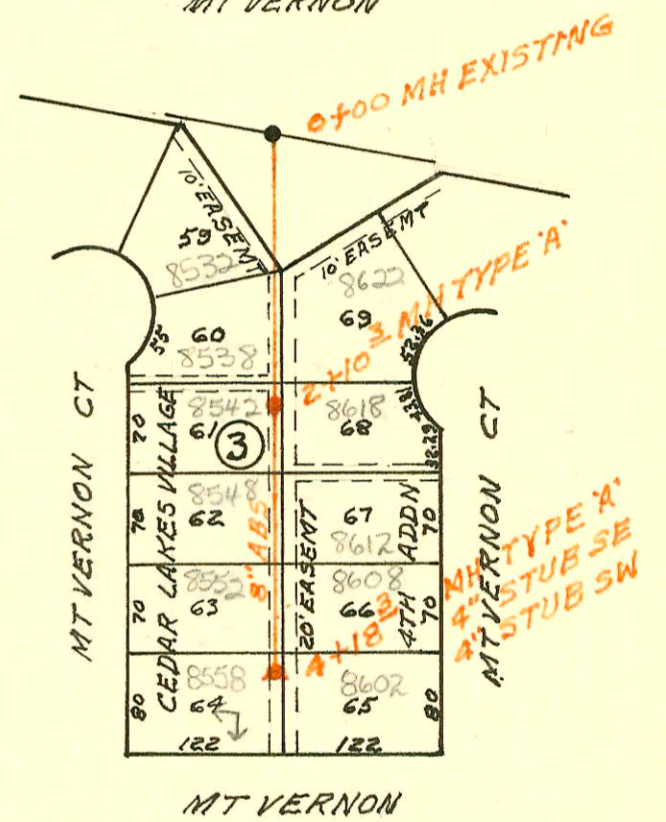
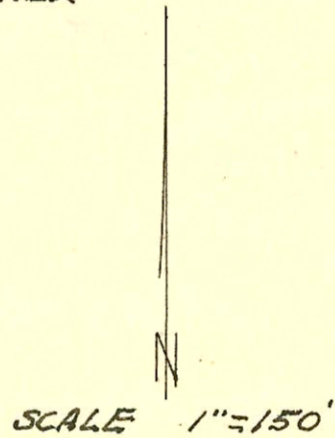

LATERAL 4 MAIN 20 SAN SEWER N<sup>o</sup>22  
 BUILT BY: UTILITY CONTR. INC.  
 PROJ. N<sup>o</sup> 468-76-245-80472-000-001  
 BOOKED 7-26-78 FROM CLG 05

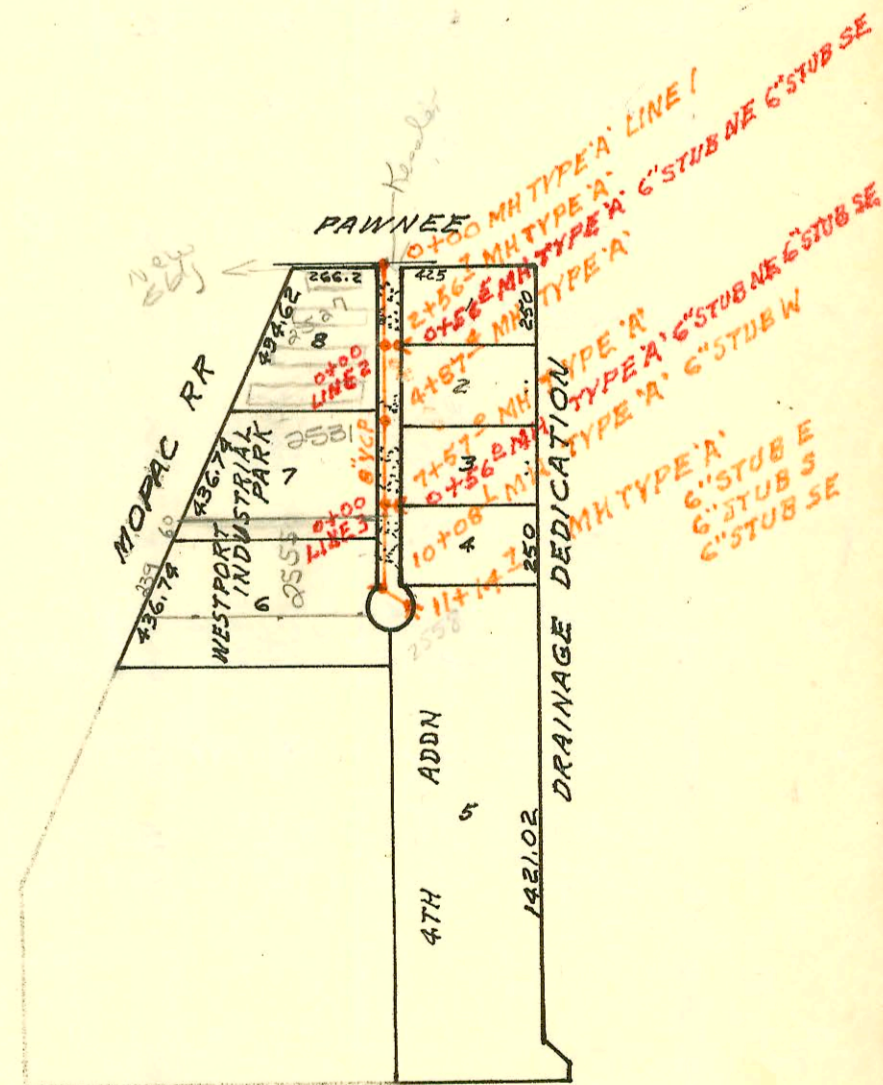
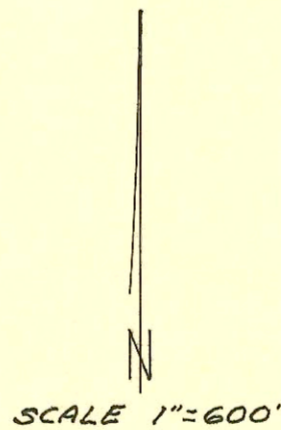

CONSTRUCTION RECORD

SERVICE RECORD

STATION	ELEVATION		Depth	MANHOLE	4-INCH "Y" BRANCHES		No. of Permit		House Number		DATE OF PERMITS	
	Ground	Grade			North West	South East	North West	South East	North West	South East	North West	South East
<b>LATERAL 2 MAIN 21 WAR INDUSTRIES SEWER</b>												
0+00	152.3	143.90	8.4	EXISTING	0+55.6		C75120		8438 mt Vernon Ct		10-31-79	
1+00	153.5	145.00	8.5			4" SDR 0+85.5 tap	91-21538-7	8442 E mt Vernon Ct	8522 mt Vernon Ct		4-30-91	
2+00	155.8	146.10	9.7		176.3.7 tap		1332	8442 E mt Vernon Ct	8518 E mt Vernon Ct	9-23-80		
	156.6	146.53	10.1	2+38.7	2+27.7 tap	2+06.7 tap	91-35751-7	8442 E mt Vernon Ct	8518 E mt Vernon Ct	10-27-91	11-4-80	
3+00	157.7	147.86	9.8		2+82.7 tap	2+86.3 tap	C12430	8480 mt Vernon Ct	8514 E mt Vernon Ct	6-20-79	1-13-81	
4+00	160.0	149.96	10.0		3+72.5 tap	3+43.5 tap	1471	8454 mt Vernon Ct	8510 E mt Vernon Ct	10-9-80	7-23-81	
	161.2	151.48	9.7	4+72.5	4+24.9 tap	4+34.5 tap	1682	8458 mt Vernon Ct	8500 E mt Vernon Ct	10-4-80	1-5-83	
					4" STUB SW	4" STUB SE	7186	8462 E mt Vernon Ct	8502 E mt Vernon Ct	12-15-82	7-14-83	
<b>LATERAL 3 MAIN 21 WAR INDUSTRIES SEWER</b>												
0+00	152.7	145.40	7.3	EXISTING	0+80.5 tap		1041	8532 mt Vernon Ct		9-1-81		
1+00	152.8	145.80	7.0			1+35.3 tap	6852	8538 E mt Vernon Ct	8622 mt Vernon Ct		10-26-82	
2+00	155.4	146.20	9.2		1+62.3 tap		1684	8538 E mt Vernon Ct		11-4-80		
	155.7	146.24	9.5	2+10.3	2+22.9 tap		82359	8542 E mt Vernon Ct	8618 E mt Vernon Ct	1-13-81	1-30-81	
3+00	157.8	148.35	9.5		3+23.3 tap	3+08.1 tap	4727	8548 E mt Vernon Ct	8612 E mt Vernon Ct	11-18-81	11-18-81	
					3+67.3 tap	3+61.3 tap	2360	8552 E mt Vernon Ct	8608 E mt Vernon Ct	1-13-81	10-26-82	
4+00	159.3	150.65	8.7				4985	8558 E mt Vernon Ct	8602 E mt Vernon Ct	12-30-81	7-14-83	
	159.5	151.07	8.4	4+18.3	4" STUB SW	4" STUB SE	8706					
<b>LATERAL 4 MAIN 20 SAN SEWER N#22</b>												
LINE 1 0+00	105.7	97.22	8.5	0+00		4" SCH 40 DL 0+93 TAP	2000-22243		3609 W Pawnee		10/13/00	
1+00	104.9	97.42	7.5									
2+00	104.3	97.62	6.7									
	104.5	97.74	6.8	2+56.7		4" SCH 40 2+88.5	1999-00998		2527 Kessler		10/25/99	
3+00	104.5	97.82	6.7									
4+00	104.7	98.02	6.7									
	103.3	98.20	5.1	4+87.4								
5+00	103.9	98.22	5.7									
6+00	103.9	98.42	5.5									
7+00	103.9	98.62	5.3				989747		2531 Kessler		6-12-98	
	104.1	98.74	5.4	7+57.0								
8+00	103.7	98.82	4.9									
9+00	103.7	99.02	4.7									
10+00	103.5	99.22	4.3				9688687		2555 Kessler		6-10-96	
	103.5	99.24	4.3	10+08.1	6" STUB W							
		99.34	4.2									
11+00	103.0	99.71	3.3									
	103.8	99.77	4.0	11+14.7	6" STUB E	6" STUB SE	261644		2558 Kessler		7-27-00	
					6" STUB S							
LINE 2 0+00	104.5	97.84	6.7	0+00=2+56.7 LINE 1		4" SCH 40 0+25.1						
	104.5	98.06	6.4	0+56.7	6" STUB NE	6" STUB SE						
LINE 3 0+00	104.1	98.84	5.3	0+00=7+57.0 LINE 1								
	104.1	99.06	5.0	0+56.0	6" STUB NE	6" STUB SE						