

Quick TRIP  
533 west  
Need sewer  
extension  
No sewer  
permit until  
approved by city  
E.ING.  
8/2  
8/13/91

W.E. RICH ADDN SAN SEWER EXT.  
BUILT BY: W.B. CARTER CONST. CO.  
PROJ. NO 468-76-245-80565-000-000-008  
BOOKED 9-29-78 FROM AR 655

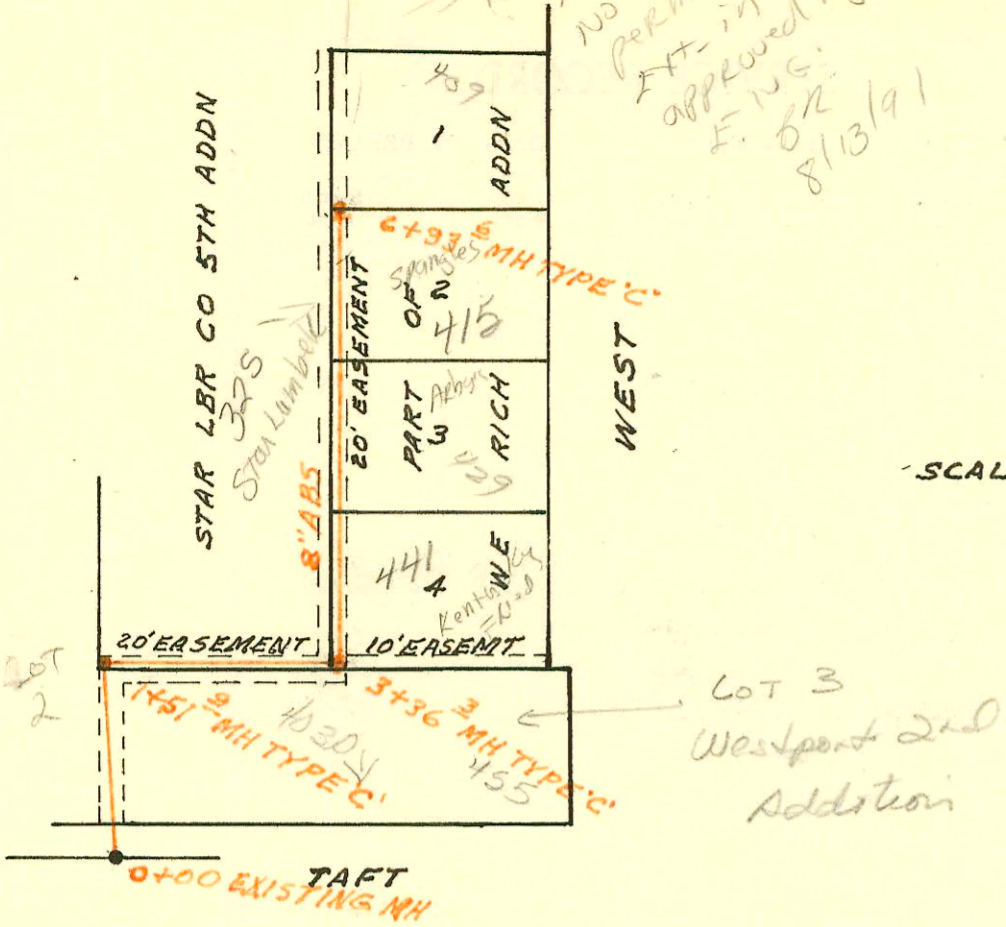

FIREBALL INDUSTRIES SAN SEWER  
BUILT BY: MID STATES CONST. CO.  
PROJ. NO 468-76-245-80590-000-000-008  
BOOKED 10-3-78 FROM AR 655

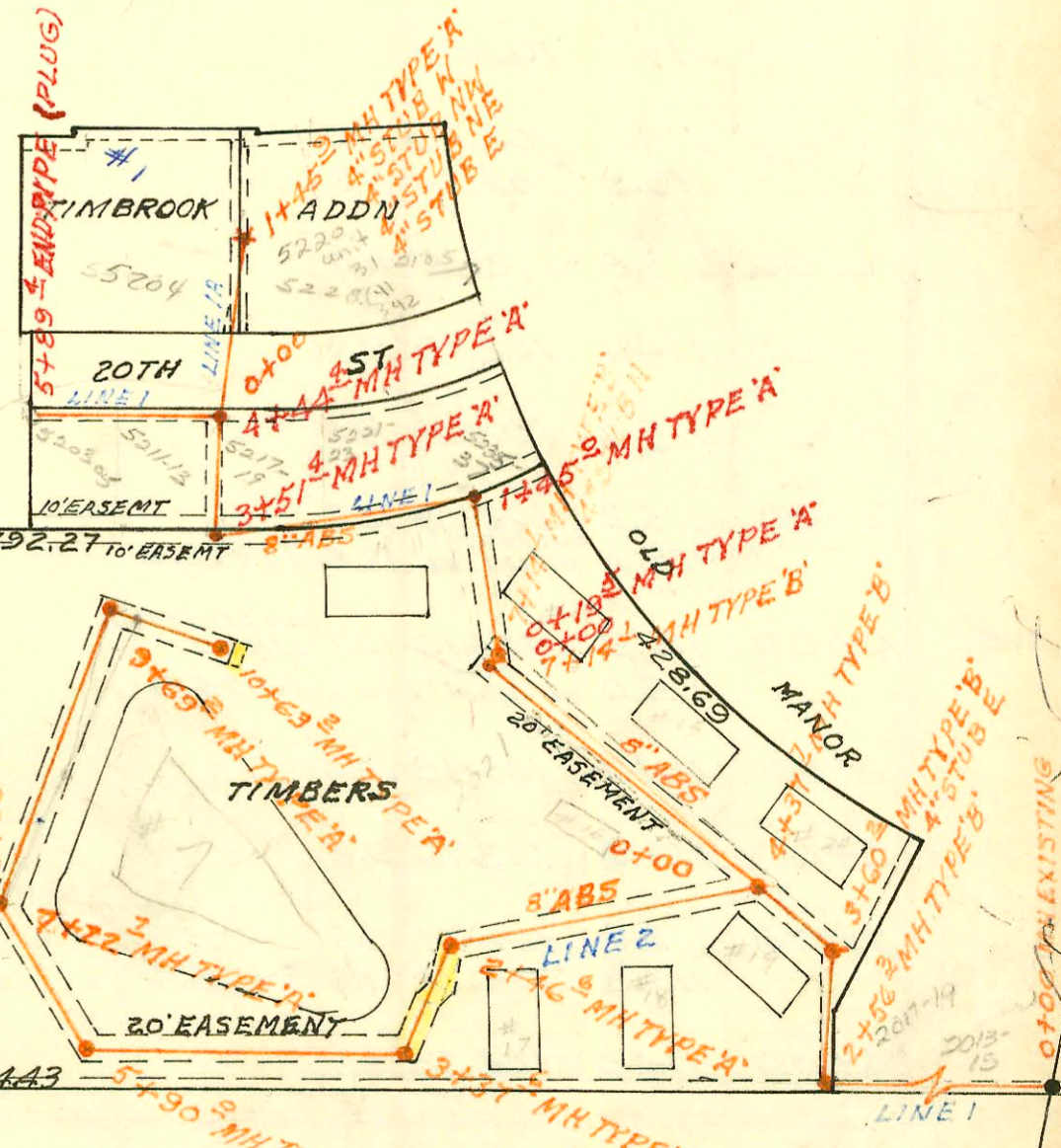
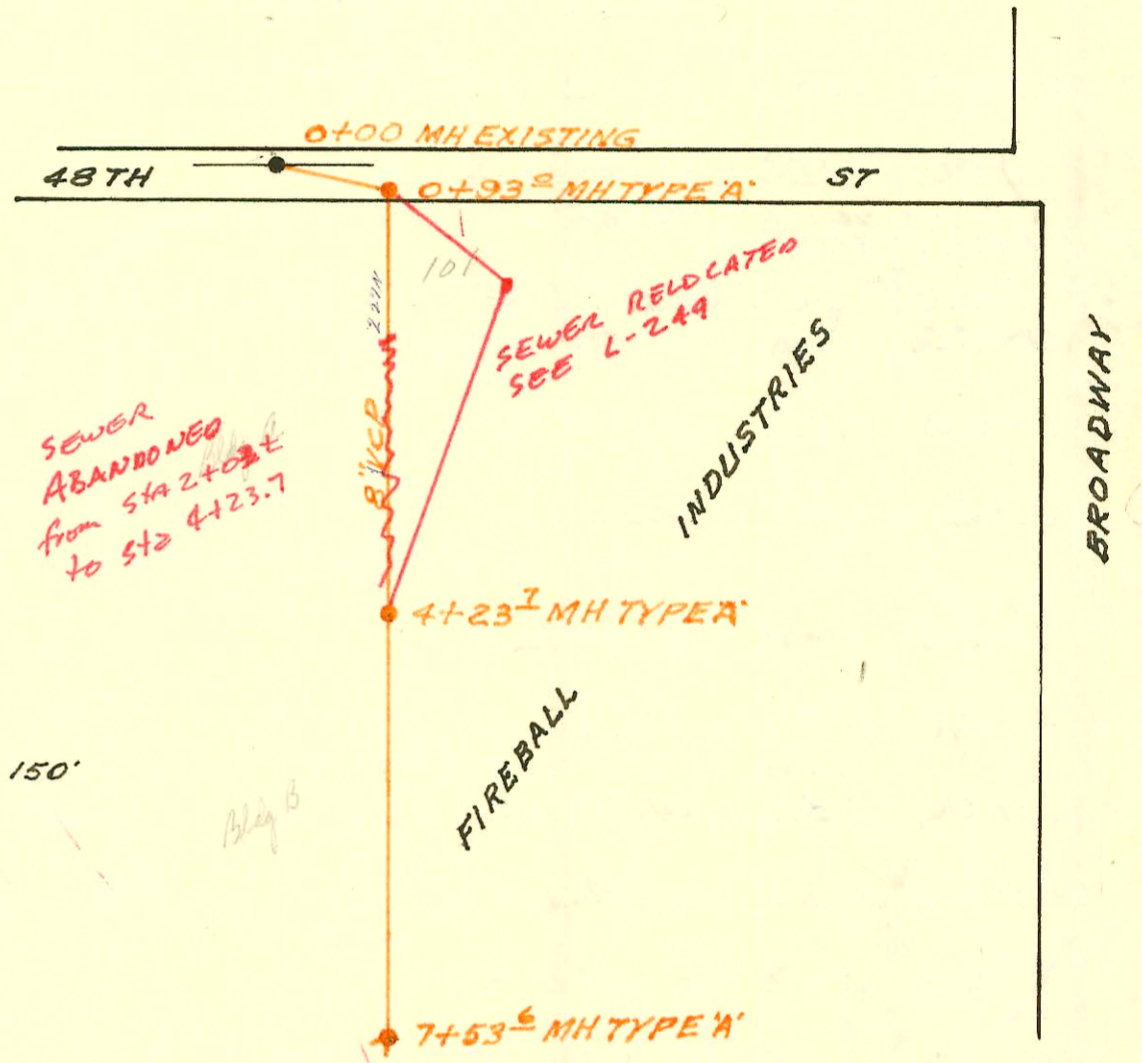

CONSTRUCTION RECORD

SERVICE RECORD

| STATION                              | ELEVATION |                                  | Depth                | MANHOLE              | 4-INCH "Y" BRANCHES |            | No. of Permit |                         | House Number                                       |                 | DATE OF PERMITS |                                |            |            |
|--------------------------------------|-----------|----------------------------------|----------------------|----------------------|---------------------|------------|---------------|-------------------------|--|-----------------|-----------------|--------------------------------|------------|------------|
|                                      | Ground    | Grade                            |                      |                      | North West          | South East | North West    | South East              | North West   | South East      | North West      | South East                     | North West | South East |
|                                      |           |                                  |                      |                      |                     |            |               |                         |  |                 |                 |                                |            |            |
| <b>W.E. RICH ADDN SAN SEWER EXT.</b> |           |                                  |                      |                      |                     |            |               |                         |  |                 |                 |                                |            |            |
| 0+00                                 | 119.6     | 104.82                           | 14.8                 | 0+00 EXISTING        |                     |            |               |                         |  |                 |                 |                                |            |            |
| 1+00                                 | 115.8     | 105.54<br>105.91<br>106.01       | 9.9<br>9.8           | 1+51.9               |                     |            |               | C75231                  | 4365 Tracy   |                 |                 | 11-6-79                        |            |            |
| 2+00                                 |           | 106.35                           |                      |                      |                     |            |               |                         |  |                 |                 |                                |            |            |
| 3+00                                 | 115.8     | 107.05<br>107.30<br>107.40       | 8.5<br>8.4           | 3+36.3               | 2+59.3<br>2+60.3    |            |               | 11238<br>1197.7<br>4703 | 4030 W<br>1st St<br>(Jump. conn. for bank trailer) |                 |                 | 6-19-84<br>5-22-84<br>11-23-81 |            |            |
| 4+00                                 |           | 107.84                           |                      |                      | 3+24.2<br>3+98.7    |            |               | 42166<br>C74587         | 4058<br>Wood St<br>So West                         |                 |                 | 10-3-84<br>10-2-79             |            |            |
| 5+00                                 |           | 108.54                           |                      |                      | 4+18.3 TAP          |            |               | 25799                   | 325 S. West  |                 |                 | 7-25-90                        |            |            |
| 6+00                                 | 117.3     | 109.24<br>109.89                 | 7.5                  | 6+93.6               | 4+87.3              |            |               | #146                    | 429 S. West St                                     |                 |                 | 4-23-80                        |            |            |
|                                      |           |                                  |                      |                      | 6+59.1              |            |               | C68612                  | 4158 West 4th                                      |                 |                 | 10-2-78                        |            |            |
| <b>FIREBALL INDUSTRIES SAN SEWER</b> |           |                                  |                      |                      |                     |            |               |                         |  |                 |                 |                                |            |            |
| 0+00                                 | 86.1      | 79.50                            | 6.6                  | 0+00 EXISTING        |                     |            |               |                         |  |                 |                 |                                |            |            |
| 1+00                                 | 85.4      | OUT 79.74<br>IN 79.80<br>79.82   | 5.7<br>5.6           | 0+93.0               |                     |            |               | #4557                   | 101 W. 48th St                                     |                 |                 | 10-29-81                       |            |            |
| 2+00                                 |           | 80.07                            |                      |                      | 2+101.7             |            |               | 5082                    | 101 W. 48th St                                     |                 |                 | 1-19-82                        |            |            |
| 3+00                                 |           | 80.32                            |                      |                      | 2+98.3<br>3+46.9    |            |               | C68598                  | 48th So. 101 W.                                    |                 |                 | 9-28-78                        |            |            |
| 4+00                                 | 85.8      | 80.57<br>80.63                   | 5.2                  | 4+23.7               |                     |            |               | 4558                    | 48th S.  |                 |                 | 10-27-81                       |            |            |
| 5+00                                 |           | 80.82                            |                      |                      | 5+11                |            |               | C68524                  | 101 W. 48th St.                                    |                 |                 | 7-25-78                        |            |            |
| 6+00                                 |           | 81.07                            |                      |                      |                     |            |               |                         |  |                 |                 |                                |            |            |
| 7+00                                 | 85.2      | 81.33<br>81.46                   | 3.7                  | 7+53.6               | 6" STUB SW          | 6" STUB S  |               | C68523                  | 4557   | 101 W. 48th St. | 101 W. 48th St. | 7-25-78                        | 10-29-81   |            |
| <b>THE TIMBERS SAN SEWER</b>         |           |                                  |                      |                      |                     |            |               |                         |  |                 |                 |                                |            |            |
| LINE 1 0+00                          | 224.85    | 211.66                           | 13.2                 | 0+00 EXISTING        |                     |            |               |                         |  |                 |                 |                                |            |            |
| 1+00                                 | 225.7     | 212.06                           | 13.6                 |                      | 1+44.3              |            |               | 371508                  | 2013-15 N. Clarence                                |                 |                 | 4-30-79                        |            |            |
| 2+00                                 | 226.6     | OUT 212.46<br>IN 212.71<br>227.2 | 14.1<br>14.5<br>14.3 | 2+56.3               |                     |            |               |                         |  |                 |                 |                                |            |            |
| 3+00                                 | 227.0     | OUT 213.09<br>IN 213.33<br>227.9 | 13.9<br>14.6<br>14.4 | 3+60.2               | 3+44.0              | 4" STUB E  |               | C71507                  | 2017-19 N. Clarence                                |                 |                 | 4-30-79                        |            |            |
| 4+00                                 | 228.0     | OUT 213.70<br>IN 213.84<br>227.9 | 14.3<br>14.1<br>14.1 | 4+37.7               | 4" stub W           | 4" STUB E  |               | C64958                  | C64957   | 2021 W. 20th St | 2021 W. 20th St | 2-7-78                         | 2-7-78     |            |
| 5+00                                 | 227.4     | 214.11                           | 13.3                 |                      | 5+35                | 5+80       |               | C64942                  | C64991   | 2021 W. 20th St | 2021 W. 20th St | 2-7-78                         | 2-7-78     |            |
| 6+00                                 | 229.2     | 214.52                           | 14.7                 |                      | 6+81                |            |               | C64993                  |  |                 |                 | 2-7-78                         |            |            |
| 7+00                                 | 228.5     | 214.93<br>229.0                  | 13.6<br>14.1         | 7+14.1               |                     | 4" STUB N  |               | C64986                  |  |                 |                 |                                |            |            |
| LINE 2 0+00                          | 227.90    | 216.84                           | 11.1                 | 0+00 = 4+37.7 LINE 1 |                     |            |               |                         |  |                 |                 |                                |            |            |
| 1+00                                 | 228.3     | 217.24                           | 11.1                 |                      |                     |            |               |                         |  |                 |                 |                                |            |            |
| 2+00                                 | 228.8     | OUT 217.64<br>IN 217.83<br>228.9 | 11.2<br>11.7<br>10.9 | 2+46.6               |                     |            |               |                         |  |                 |                 |                                |            |            |
| 3+00                                 | 229.2     | OUT 218.24<br>IN 218.38<br>229.3 | 11.0<br>10.9<br>10.7 | 3+37.6               | 3+41.6<br>3+28.5    |            |               | C65464<br>C65465        |  | 2021 W. 20th St | 2021 W. 20th St | 5-22-79<br>4-12-78             |            |            |
| 4+00                                 | 228.9     | 218.84                           | 10.1                 |                      |                     |            |               | C65463                  |  | 2021 W. 20th St | 2021 W. 20th St | 4-13-78                        |            |            |

SEE L-249

CONTD NEXT PAGE 5356-101 W 48th St 4-7-82. Final Station (4+23.7 - 153.54 - 2+10.2)

76 # 10979 455 West 5-22-82 Kirkland - no record

| CONSTRUCTION RECORD          |           |       |        |         |                          | SERVICE RECORD |               |            |              |                     |                  |            |          |
|------------------------------|-----------|-------|--------|---------|--------------------------|----------------|---------------|------------|--------------|---------------------|------------------|------------|----------|
| STATION                      | ELEVATION |       | Depth  | MANHOLE | 4-INCH "Y" BRANCHES      |                | No. of Permit |            | House Number |                     | DATE OF PERMITS  |            |          |
|                              | Ground    | Grade |        |         | North West               | South East     | North West    | South East | North West   | South East          | North West       | South East |          |
| LAT 6 MAIN 20 WIS (CONTD)    |           |       |        |         |                          |                |               |            |              |                     |                  |            |          |
| LIN 4 (CONTD)                | 7+00      | 214.2 | 204.05 | 10.2    |                          | 7+47.5         |               | 16257      |              | 7227<br>Chobots     | 7224<br>Rockhill | 5-12-86    | 10-18-80 |
|                              | 8+00      | 214.5 | 205.05 | 9.5     |                          | 7+45.3         |               |            | 1536         |                     |                  |            |          |
|                              |           | 214.5 | 205.12 | 9.4     | 8+07.0                   | 4"STUB NE      | 4"STUB SE     | 21520      | 8462         | 1937 N.<br>Jollyman | 7234<br>Rockhill | 9-20-88    | 6-21-83  |
| LINE 5                       |           |       |        |         |                          |                |               |            |              |                     |                  |            |          |
|                              | 0+00      | 210.7 | 197.76 | 12.9    | 0+00=2+48.8<br>LINE 3    |                |               |            |              |                     |                  |            |          |
|                              | 1+00      | 210.2 | 198.16 | 12.0    |                          |                |               |            |              |                     |                  |            |          |
|                              | 2+00      | 209.7 | 198.56 | 11.1    |                          | 2+60.0         |               | 7876       |              | 7103 E<br>Chelsea   |                  | 4-19-83    |          |
|                              |           |       |        |         |                          | 2+73.4         |               | 10039      |              | 7117<br>Chelsea     |                  | 1-23-84    |          |
|                              | 3+00      | 209.0 | 198.96 | 10.0    |                          |                |               |            |              |                     |                  |            |          |
|                              |           | 209.0 | 199.00 | 10.0    | 3+09.4                   | 4"STUB SW      | 4"STUB SW     |            | 07127        |                     | 7104<br>E 17th   |            | 4-13-79  |
|                              |           | 209.0 | 199.10 | 9.9     |                          |                |               |            | 7116         |                     | 7116 E<br>17th   |            | 5-15-84  |
|                              | 4+00      | 210.3 | 199.75 | 10.6    |                          |                |               |            |              |                     |                  |            |          |
|                              |           |       |        |         |                          | 4+86.2         | 4+52.9        | 8315       | 11462        | 7123<br>Chelsea     | 7124<br>E 17th   | 6-9-83     | 7-13-84  |
|                              | 5+00      | 211.4 | 200.47 | 10.9    |                          | 5+47.5         |               | 12625      | 99-0124      | 7203<br>Chelsea     | 7204<br>E 17th   | 11-19-84   |          |
|                              |           | 212.0 | 200.87 | 11.1    | 5+55.4                   |                |               |            |              |                     |                  |            |          |
|                              | 6+00      | 212.3 | 201.19 | 11.1    |                          |                |               |            |              |                     |                  |            |          |
|                              |           |       |        |         |                          | 6+56.4         |               | 075946     |              | 7213<br>Chelsea     |                  | 1-7-80     |          |
|                              | 7+00      | 212.5 | 201.91 | 10.6    |                          | 7+40.9         |               |            | 071217       |                     | 7212 E<br>17th   |            | 4-13-79  |
|                              |           |       |        |         |                          | 7+72.4         | 7+34.5        | 17000      | 071218       | 7223<br>Chelsea     | 7224 E<br>17th   | 9-18-86    | 4-13-79  |
|                              | 8+00      | 212.3 | 202.63 | 9.7     |                          |                |               |            |              |                     |                  |            |          |
|                              |           | 212.3 | 202.67 | 9.6     | 8+05.4                   | 4"STUB NE      | 4"STUB SE     | 7605       | 0204<br>0121 | 7231<br>Chelsea     | 7232<br>E 17th   | 3-7-83     | 4-30-84  |
| TIMBERS / TIMBROOK SAN SEWER |           |       |        |         |                          |                |               |            |              |                     |                  |            |          |
| LIN 1                        | 0+00      | 229.0 | 215.73 | 13.3    | 0+00 E<br>7+14.1 TIMBERS |                |               |            |              |                     |                  |            |          |
| SEE<br>C294                  |           | 229.0 | 215.61 | 13.4    | 0+19.5                   |                |               |            |              |                     |                  |            |          |
|                              |           | 229.0 | 215.81 | 13.2    |                          |                |               |            |              |                     |                  |            |          |
|                              | 1+00      | 229.8 | 216.21 | 13.6    |                          |                |               |            |              |                     |                  |            |          |
|                              |           | 230.0 | 216.31 | 13.7    | 1+45.0                   | 1+54.0         |               | 071506     |              | 5225-37<br>E. 20th  |                  | 4-30-79    |          |
|                              |           | 230.0 | 216.51 | 13.5    |                          |                |               |            |              |                     |                  |            |          |
|                              | 2+00      | 230.0 | 216.81 | 13.2    |                          |                |               |            |              |                     |                  |            |          |
|                              |           |       |        |         |                          | 2+28.0         |               |            | 071505       | 5221-23<br>E. 20th  |                  | 4-30-79    |          |
|                              | 3+00      | 229.5 | 217.21 | 12.3    |                          |                |               |            | 071504       | 5224-19<br>E. 20th  |                  | 4-30-79    |          |
|                              |           | 229.5 | 217.34 | 12.2    | 3+51.4                   |                |               |            |              |                     |                  |            |          |
|                              |           | 229.5 | 217.54 | 12.0    |                          |                |               |            | 071503       | 5211-13<br>E. 20th  |                  | 4-30-79    |          |
|                              | 4+00      | 230.3 | 217.81 | 12.5    |                          |                |               |            |              |                     |                  |            |          |
|                              |           | 230.0 | 217.91 | 12.1    | 4+44.4                   |                |               |            |              |                     |                  |            |          |
|                              |           | 230.0 | 218.11 | 11.9    |                          |                |               |            |              |                     |                  |            |          |
|                              | 5+00      | 229.6 | 218.41 | 11.2    |                          |                |               |            |              |                     |                  |            |          |
|                              |           | 228.8 | 218.69 | 10.1    | PLUG                     |                |               |            | 071502       | 5203-05<br>E. 20th  |                  | 4-30-79    |          |
| LINE 1A                      |           |       |        |         |                          |                |               |            |              |                     |                  |            |          |
|                              | 0+00      | 230.0 | 218.11 | 11.9    | 0+00=4+44.4<br>LINE 1    |                |               |            |              |                     |                  |            |          |
|                              |           |       |        |         |                          |                |               |            |              |                     |                  |            |          |
|                              | 1+00      | 230.0 | 218.51 | 11.5    |                          |                |               |            | 349          |                     | 5220 E<br>20th   |            | 5-20-80  |
|                              |           | 230.1 | 218.69 | 11.4    | 1+45.9                   | 4"STUB NW      | 4"STUB NE     | 6576       | 1926         | 5204<br>E 20th      | 5205<br>E 20th   | 9-17-82    | 11-17-80 |
|                              |           |       |        |         |                          | 4"STUB W       | 4"STUB E      |            | 348          |                     | 5220 E<br>20th   |            | 5-20-80  |