

SCALE 1"=200'

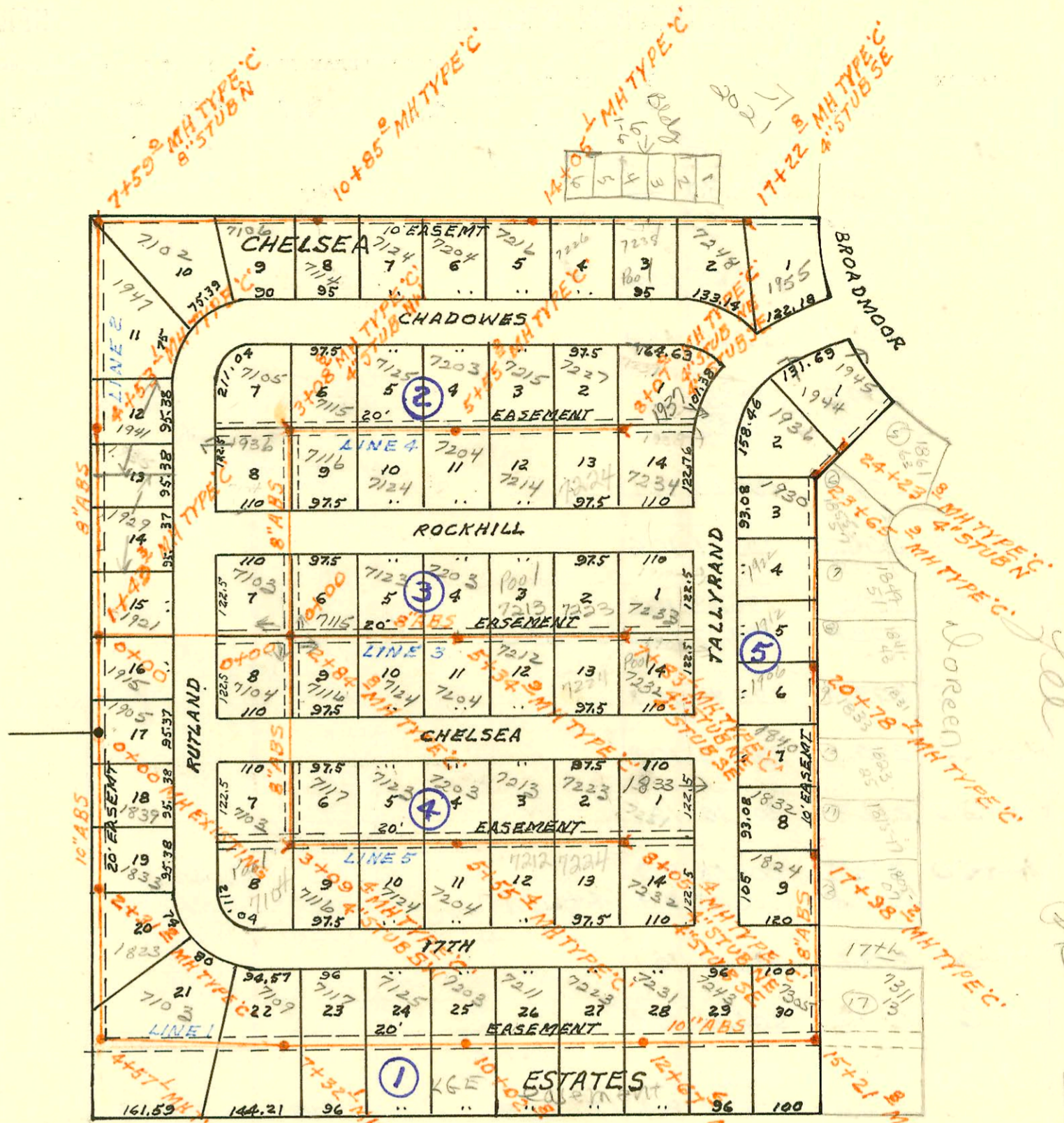

LATERAL 6 MAIN 20 WAR INDUSTRIES SEWER.
 BUILT BY: MID STATES CONST. CO.
 PROJ. N^o DBKL 577060
 BOOKED 11-4 -78 FROM 1H63

on map

12-38

John S. [unclear]
120 Special

CONSTRUCTION RECORD

SERVICE RECORD

STATION	ELEVATION		Depth	MANHOLE	4-INCH "Y" BRANCHES		No. of Permit		House Number		DATE OF PERMITS			
	Ground	Grade			North West	South East	North West	South East	North West	South East	North West	South East	North West	South East
LATERAL G MAIN 20 WAR INDUSTRIES SEWER														
LINE 1 0+00	205.3	191.83	13.5	EXISTING										
1+00	205.0	192.23	12.8					8161037	1839 Rutland			8-26-98		
2+00	204.0	192.63	11.4					8690	1833 N. Rutland			7-13-83		
	204.8	192.75	12.1	2+31.2										
3+00	203.5	193.03	10.5			3+31.2		273498	1823 Rutland			8-7-79		
4+00	203.6	193.43	10.2											
	204.0	193.66	10.3	4+57.1										
	204.0	193.76	10.2											
5+00	204.4	193.93	10.5		5+35 TAP			21711	7103 E 17th			10-17-88		
6+00	205.7	194.33	11.4											
7+00	207.3	194.73	12.6		6+70.1 TAP			14794	7107 E 17th			10-3-85		
	207.8	194.86	12.9	7+32.1										
8+00	209.0	195.13	13.9		7+54.1 TAP			20376	7117 E 17th			4-1-88		
9+00	210.0	195.53	14.5		4" SCH 40 Predco 9+32.2			232 2944	7185 E 17th			4-3-82		
10+00	211.0	195.93	15.1					829637	7203 E 17th			11-16-98		
	211.0	195.94	15.1	10+02.8										
11+00	211.2	196.33	14.9		11+12.8			119102	7211 E 17th			9-21-87		
12+00	211.4	196.73	14.7											
	211.5	197.00	14.5	12+67.6	33" E. of W. Prop. Line			274397	7223 E 17th			10-2-99		
13+00	211.3	197.13	14.2											
14+00	211.1	197.53	13.6											
15+00	211.0	197.93	13.2											
	210.8	198.27	12.6	15+21.8										
16+00	210.5	198.52	12.0											
										7311-13 E 17th		8-17-81		
17+00	210.0	198.92	11.1											
	210.0	199.31	10.7	17+98.2	17+64.8	17+84.8	2304	3501	1824 Valleygrand	1805-7 Dorcen	1-7-81	6-16-81		
18+00	210.0	199.32	10.7					3500	1815-17 Dorcen			6-16-81		
								3499	1823-5 Dorcen			6-16-81		
19+00	210.2	199.72	10.5					269885	1006 Valleygrand			12-15-78		
20+00	210.7	200.12	10.6											
	211.2	200.43	10.8	20+78.7				3498	1831-3 Dorcen			6-16-81		
21+00	211.2	200.52	10.7											
								26950	192 Valleygrand					
								26499	1918 Valleygrand	1841-43 Dorcen	11-28-78			
22+00	211.8	200.92	10.9					3196	1849-51 Dorcen			6-16-81		
								19782	1920 W Valleygrand			12-1-87		
23+00	212.2	201.32	10.9					3495	1855-7 Dorcen			6-16-81		
	212.3	201.58	10.7	23+65.9										
	212.3	201.68	10.6											
24+00	212.2	201.82	10.4											
	212.1	201.92	10.2	24+23.8	4" STUB N			17072	1936 Valleygrand	1801-63 Dorcen	10-8-86	6-16-81		
								7071	1941 Tully Road			11-29-82		
LINE 2 0+00	205.3	190.90	14.4	LINE 1										
1+00	205.6	191.25	14.4											
	205.8	191.40	14.4	1+43.3				2003 01823	19150 Rutland			7-10-03		
2+00	205.9	191.60	14.3											
								2000-02264	1929 N Rutland			10-17-00		
3+00	206.1	191.95	14.3											

CONT'D NEXT PAGE

- #4739 - 20217 Broadmoor 11-19-81 - Dead Spleen - tap 16+53.3
- #4740 - " " " " " " - tap 16+52.3
- #4741 - " " " " " " - tap 16+43.8
- #4742 - " " " " " " - tap 16+33.7
- #4743 - " " " " " " - tap 16+31.8
- #4744 - " " " " " " - tap 16+25.2