

CENTRAL CHRISTIAN ADDITION
 SAN SEWER
 BUILT BY: UTILITY CONTR. INC.
 PROJ. N^o DBKW 707089
 BOOKED 12-4-78 FROM AR 92

am map

SCALE 1"=300'

*Prop Loc. of
 Wal Mart
 fueling sta
 of 1/2" per
 B. Perkins (W/S)
 since Wal Mart
 a ready paid
 to*

D 16 A

3050 N Rock Rd

*Current Fee in Lieu
 of Lateral
 asses due
 on id to issue
 sewer permit
 7-20-91*

*3030
 Wal Mart
 refers to new
 main FIT at
 Ready Bldg
 for add
 on add
 10796
 SL*

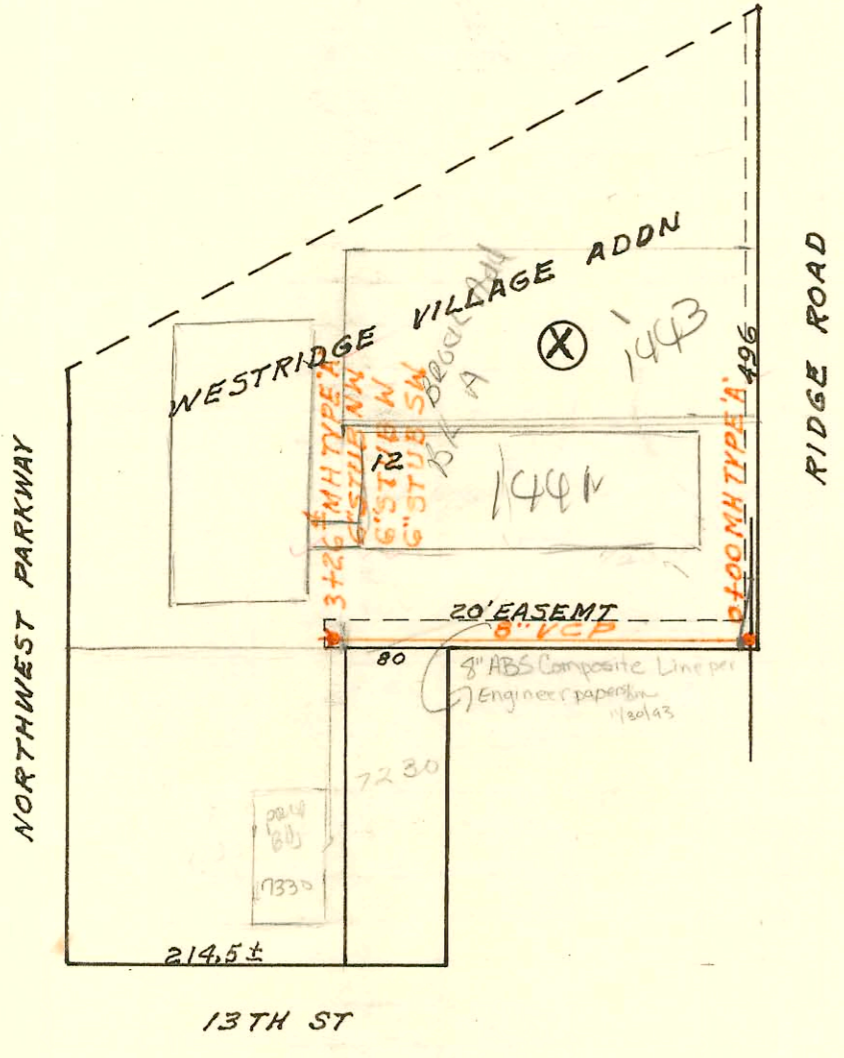

SCALE 1"=150'

LATERAL 123 SOUTHWEST INTERCEPTOR
 BUILT BY: UTILITY CONTR. INC.
 PROJ. N^o 468-76-245-80503-000-001
 BOOKED 12-5-78 FROM LES 7

am map

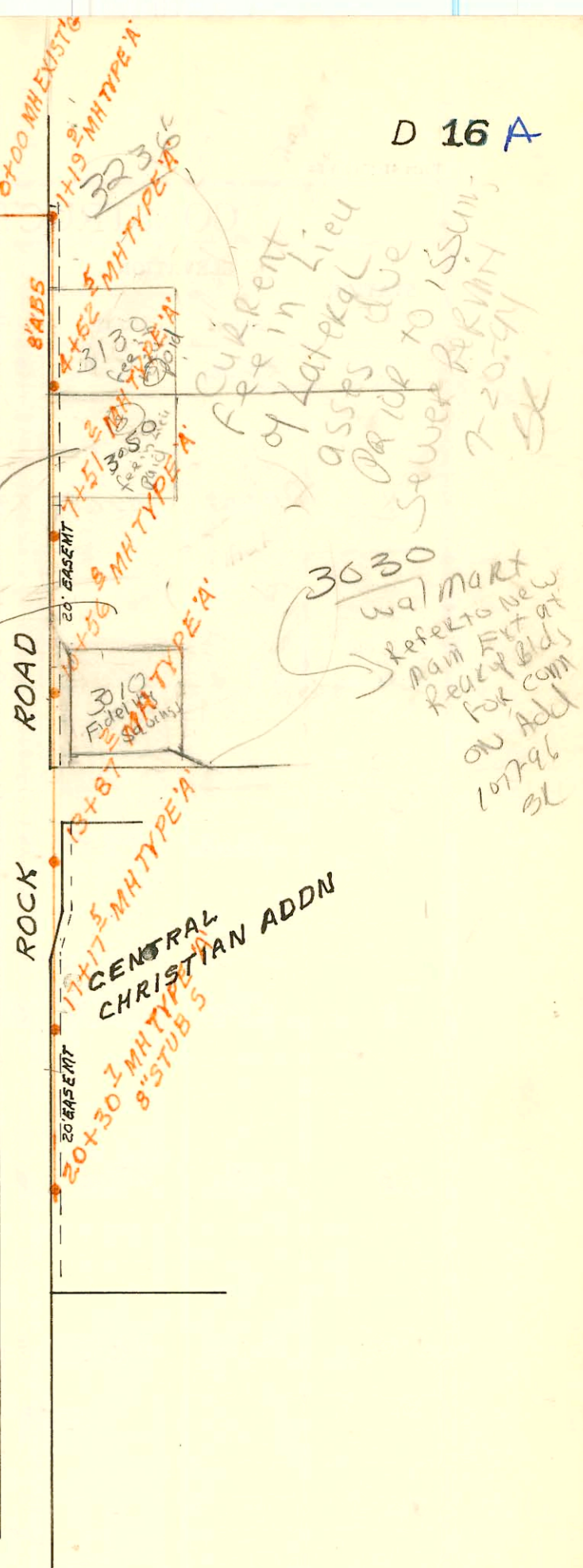

CONSTRUCTION RECORD

SERVICE RECORD

STATION	ELEVATION		Depth	MANHOLE	4-INCH "Y" BRANCHES		No. of Permit		House Number		DATE OF PERMITS	
	Ground	Grade			North West	South East	North West	South East	North West	South East	North West	South East
CENTRAL CHRISTIAN ADDN SAN SEWER												
0+00	209.8	200.88	8.9	EXISTING								
1+00	212.2 211.8	201.28 OUT 201.36 IN 201.46	10.9 10.4 10.3	1+19.9	1+25.9 TAP		20352		3236 Rock Rd		3-29-88	
2+00	212.4	201.78	10.6		4" sch 40 2+77.9 TAP		95-148657		3130 Rock Rd		4-19-95	see below
3+00	213.3	202.18	11.1									
4+00	214.0 213.9	202.58 202.79	11.4 11.1	4+52.5	4" sch. 40 P.V.C. 4+94.5 TAP		95-3731-7		3050 N Rock R.d.		3-22-85	
5+00	213.8	202.98	10.8									
6+00	212.9	203.38	9.5		6+84.7 TAP		25043		3030 (Wal- N Rock Rd)		4-30-90	see below
7+00	213.1 211.4	203.78 203.98	9.3 7.4	7+51.2								
8+00	211.0	204.18	6.8									
9+00	213.8	204.58	9.2									
10+00	214.9 215.5	204.98 205.21	9.9 10.3	10+56.8	10+43.8 TAP		25112 21004-		3010 Rock Rd	Fidelity Savings	4-11-90 7-1-88	3010 N Rock Special Let. Fee Pd 4-12-90 #29019
11+00	215.8	205.38	10.4									
12+00	216.3	205.78	10.5									
13+00	216.3 216.2	206.18 206.53	10.1 9.7	13+87.2								
14+00	216.2	206.58	9.6									
15+00	216.0	206.98	9.0									
16+00	215.8	207.38	8.4									
17+00	215.2 215.0	207.78 207.85	7.4 7.2	17+17.5								
18+00	214.3	208.18	6.1		18+36.5		C73012		2830 N Rock Rd	2900	7-16-79	
19+00	214.5	208.58	5.9									
20+00	215.3 215.5	208.98 209.10	6.3 6.4	20+30.7								
LATERAL 123 SOUTHWEST INTERCEPTOR												
0+00	147.1	133.71	13.4	0+00								
1+00	147.1	134.91	12.2		4" ABS sch 40 1+12.0		93-219107		1441 Ridge		11-29-93	
2+00	146.9	136.11	10.8									
3+00	146.9 146.8	137.31 137.63	9.6 9.2	3+26.4	4" sch 40 6" STUB NN 6" STUB W	3+14.4 TAP 4" sch 40 6" STUB SW	96-17447 99-34857	CARBUI	1441 Ridge 7330 W13M	7230 W13M	10/26/96 3-1-99	9-27-96
<p>3030 N Rock Rd - fee of 200⁰⁰ for one conn for fees in lieu of Lateral Asses paid 4-5-90</p> <p>3130 N Rock Rd full fee in lieu of lateral asses paid 9-18-95 in Amt \$5,740⁰⁰</p>												

#20469- 11-5-90 (3010 N. Rock Rd) trailer used for temp. arrangement for Fidelity Savings moved and SLO to be done on sewer line as it wye'd together with line for perm. Bldg.

sub 2001-02997 11-5-01 3236 N Rock Rd - Todd Pilly (Remodel suite for buffalo wild wings):