

S.S. No. 20-1919  
Dist. G.

See D-25

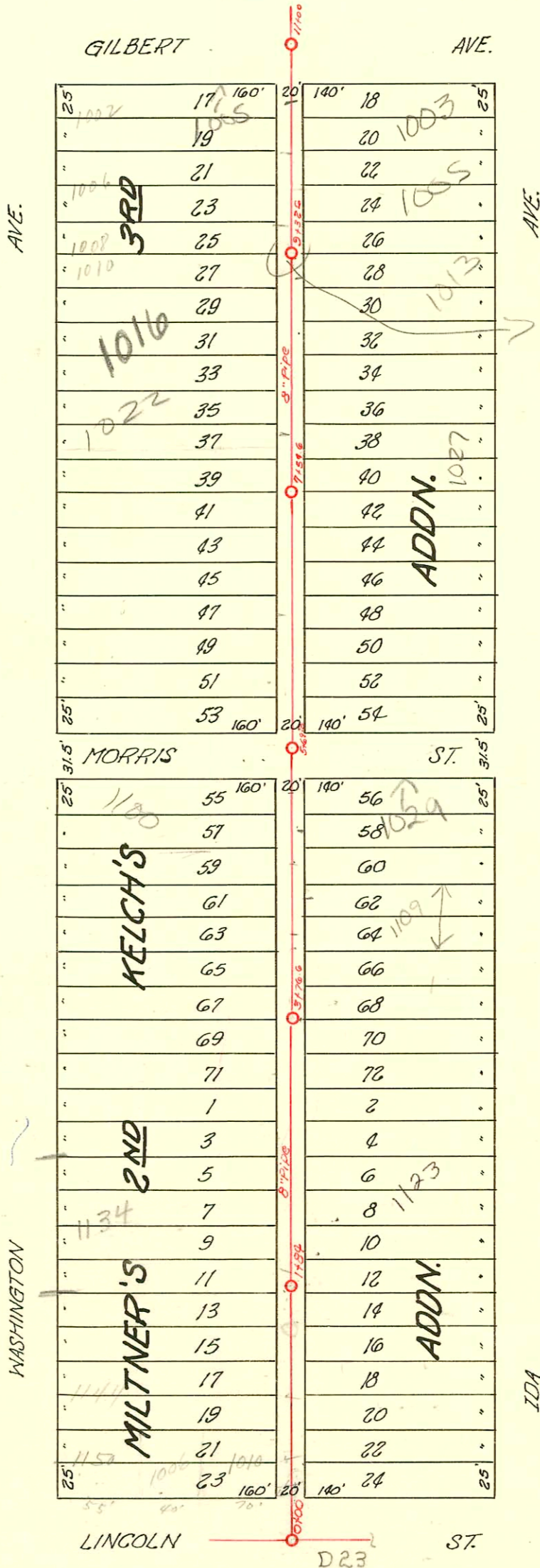

This MTT Not shown  
in ARCHIVE. Line  
was changed to  
PUC under 46883256  
Not date shown in  
GBA. Assume this  
MTT was removed

11100

Leaflet 65517-10122 Washington Len Giffens - 4-26-66 (9445.8)  
 Ave 11520-11005 Washington Randy Johnson - 7-5-84 (5136.3) 33'54" x 67.3' mt  
 #1256 7/9/91 1034 S Washington Tim Hubbers (slo 108' N of MTT)  
 2002-03350-12/10/02-1005 E Gilbert AE Henning - slo 66' S of North curb line @ WPC w/ concrete

### CONSTRUCTION RECORD

### SERVICE RECORD

STATION	ELEVATION		Depth	MANHOLE	4-INCH "Y" BRANCHES		No. of Permit		House Number		DATE OF PERMITS	
	Ground	Grade			North West	South East	North West	South East	North West	South East	North West	South East
11	106.29	101.13	5.16	11+00	+46.2	+43.7	#1728		1002 S Washington		7-22-39	
10	106.69	100.98	5.71		+21.1	+18.6	83642		1002 S Washington		6-23-65	
					+94.0	+91.5	#1923	#396	1005 E Gilbert	1005 Ida	12-20-2	12-12-02
					+68.7	+66.2	#2158	#321	1006 S Washington	1007 Ida	10-25-39	4-19-28
				9+32.6	+43.9	+41.4	B6041		1008 S Washington	1009 Ida	7-18-45	4-8-29
9	106.14	100.83	5.31		+18.7	+16.2					7-20-66	
					+93.8	+91.3	#520	#606	1016 S Washington	1013 Ida	6-23-20	3-28-24
					+69.4	+66.9						
					+46.3	+43.8		#609		1021 Ida		4-25-23
					+21.0	+18.5						
8	105.79	100.68	5.11		+96.2	+93.7	#578	#2057	1022 S Washington	1027 Ida	7-8-21	8-14-95
				7+54.6	+71.5	+69.0					4-19-23	8-10-24
					+43.7	+41.2	#828		1030 S Washington		9-10-21	
					+18.8	+16.3		#1437		1031 Ida		6-19-24
7	105.89	100.53	5.36		+96.2	+93.7		#1438		1033 Ida		6-19-24
					+68.1	+65.6	#598	#372	1024 Wash.	1039 Ida	3-28-24	4-20-25
					+43.0	+40.5						
					+17.9	+15.4	#487	#1479	1038 E Morris	1041 Ida	4-6-23	6-25-24
6	106.29	100.38	5.91		+69.3	+66.8	#1057		1050 S Wash.		8-14-29	
					+36.3	+33.8	#2829		102 S Wash.		5-29-81	
					+11.8	+9.3	#3590	#789	1015 S Morris	1105 Ida	12-22-52	10-15-46
5	106.15	100.23	5.92		+86.8	+84.3	#2589	#788	1003 E Morris	1105 Ida	11-15-54	12-12-02
					+61.9	+59.4		#1688	1109 Ida		7-22-24	
					+37.2	+34.7	#45		110 S Wash.		1-25-24	
					+12.2	+9.7	#1182		1115 Ida		7-22-24	6-78-56
4	106.75	100.08	6.67		+87.3	+84.8	#335		1112 S Wash.	1111 Ida	8-13-74	6-27-46
				3+76.6	+62.0	+59.5	#336		1118 S Wash.	1115 Ida	10-21-25	6-27-46
					+37.0	+34.5						
					+12.0	+9.5	#398		1120 S Wash.		4-21-24	
3	106.55	99.93	6.62		+87.4	+84.9	#50	1341	1120 S Wash.	1121 Ida	1-28-24	6-9-24
					+63.6	+60.5						
					+37.5	+35.0	#1371		1123 Ida		6-11-24	
					+12.2	+9.7	#46191		1134 S Wash.		8-13-74	
2	106.20	99.78	6.42		+84	+81.8	#582		1125 Ida		9-17-26	
					+58.7	+56.2						
					+36.0	+33.5	#253		1142 S Wash.		2-21-24	
					+10.3	+7.8	#31	#2842	1144 S Wash.	1131 Ida	1-16-24	12-14-49
1	105.10	99.63	5.47		+86.2	+83.7	#607	#2757	1150 S Wash.		1-18-65	
					+61.0	+58.5	#115		1156 S Wash.		3-28-24	
					+36.4	+33.9					3-11-31	

#1922 Tap - 1011 E. Gilbert 10-25-39 C.M. Hyatt  
 #116 Tap - 1150 S. Washington 5-29-57 A.E. Vaughn  
 #6613 Tap - 1030 S. Washington (rear) 11-27-51 Dermody Pkg. Co.  
 #5215 Tap - 1003 Ida 5-15-53 Joe Mc Donald - Neal Pkg - 50 56.6' S of MH 11+00.0 (10+43.4) 8/17/00  
 #6713 Tap 1019 E. Gilbert 10-15-53 Joe Mc Donald  
 #1321 - kind old connection - 1117 Ida - 7-2-56 - Johnson Pkg Co  
 #B2623 Seal off 1150 S. Washington Bedford, 1-8-65  
 (No Permit) - Tap - 1026 S. Washington - Mid-State 3-29-65 (7+77.6)  
 #B3449 - Tap - 1012 S. Washington - Mid-State 5-6-65 (9+45.8)  
 (No Permit) Tap - 1012 1/2 S. Washington - Mid-State 5-6-65 (9+42.6)

\* 11033-1102 S. Washington - Al Heminger 5-29-81-82 59' 49.3' (487.3)