

LATERAL TO MAIN 7 SAN SEWER No 23  
 BUILT BY: ARKANSAS CONST. CO.  
 PROJ. No DBKL 577107  
 BOOKED 2-21-79 FROM MRT 7

SCALE 1" = 400'

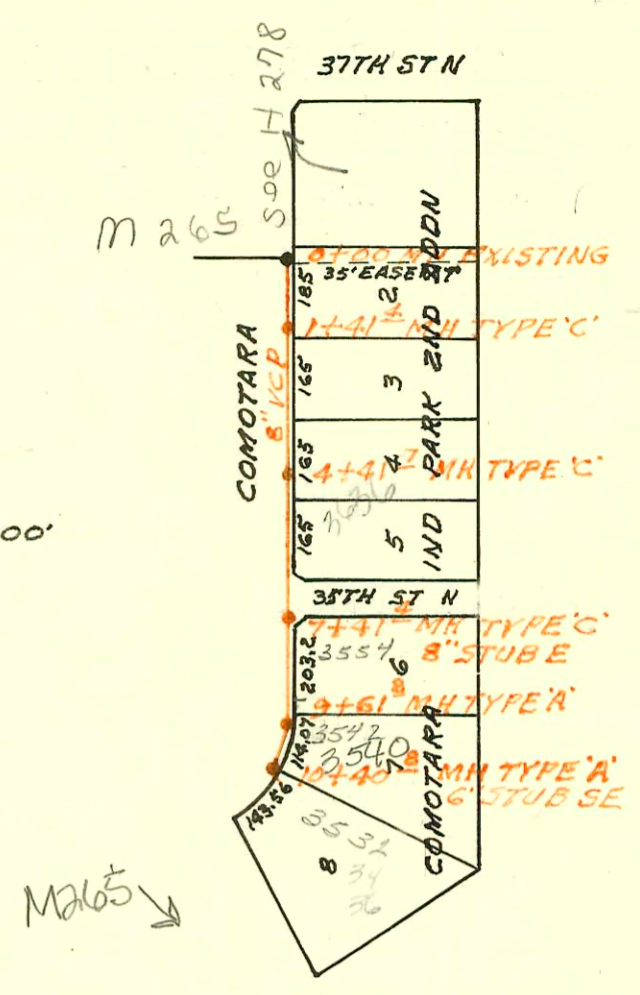

DIST. G - S.S. NO. 20  
 1919

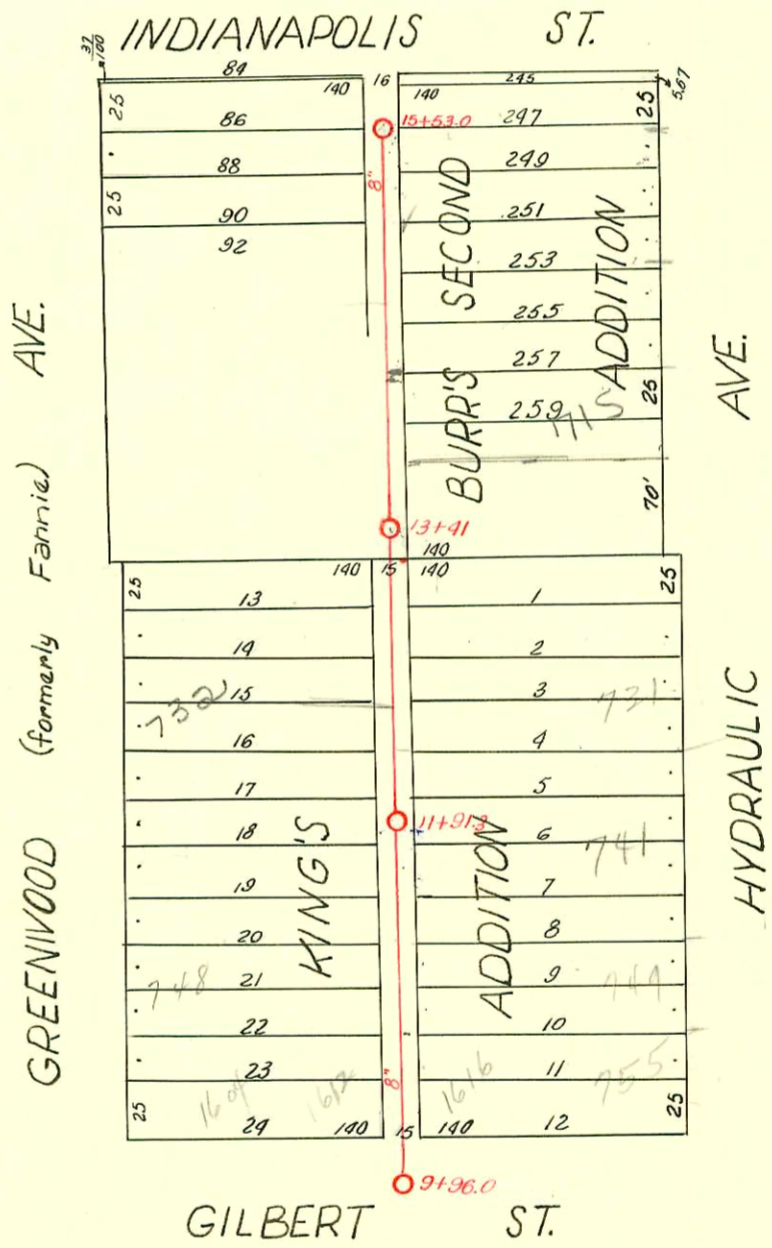

84	140	16	140	245	25
86			19+53.0	247	
88				249	
90				251	
92				253	
				255	
				257	
				259	
			13+41		
			140		
13	140	5	140	1	25
14				2	
15				3	
16				4	
17				5	
18				6	
19				7	
20				8	
21				9	
22				10	
23				11	
24	140	15	140	12	25

GILBERT ST.

CONSTRUCTION RECORD

SERVICE RECORD

LATERAL 10 MAIN 7 SAN SEWER No 23

STATION	ELEVATION		Depth	MANHOLE	4-INCH "Y" BRANCHES		No. of Permit		House Number		DATE OF PERMITS	
	Ground	Grade			North West	South East	North West	South East	North West	South East	North West	South East
0+00	216.7	208.50	8.2	EXISTING								
1+00	217.7 217.9	209.30 209.63	8.4 8.3	1+41.4								
2+00	218.3	210.10	8.2									
3+00	218.8	210.90	7.9									
4+00	219.6 219.8	211.70 212.03	7.9 7.8	4+41.7			99-00605		3636 (add) INCOMPLETED			9-1-49
5+00	220.2	212.50	7.7		4+78.7		9091		3636 N COMPTON			8-29-83
6+00	220.8	213.30	7.5									
7+00	221.9 222.4	214.10 IN 216.93	7.8 5.5	7+41.4		8" STUB E						
8+00	223.2	217.40	5.8									
9+00	224.0 224.0	218.20 218.69 218.79	5.8 5.3 5.2	9+61.8		4" CITY Predco 9+36.2		2003- 03385		3546 N COMPTON		12-18-03
10+00	224.2 224.2	219.10 219.43	5.1 4.8	10+40.8		6" STUB SE		10089		3546 N COMPTON		1-31-84
				15+53.0								
15	98.93	97.60	1.33		+26.1 15+01.5	+23.6	#1318 #838	#2140	706 Fannie 708 Fannie	701 S. Hyd.	6-5-24	9-18-24
					+99.0					Hydraulic	8-16-63	10-16-69
					+75.0	+72.5				707 S. Hyd.		3-3-66 4-15-24
					+50.5	+48.0						5-19-72
14	101.12	97.50	3.62	BUILT 2-20-24 13+41	+23.5		#1152	9272437		715 R S. Hyd.		7-26-29
					+33.3	+30.8	#386	#833	722 Fannie	718 S. Hyd.	4-17-25	4-15-24
					13+94.5							
					+69.5	13+97				720 Fannie		12-2-25
					+44.5	13+72	#1291					
					+47							4-12-74
13	103.31	97.40	5.91		13+08.3	+05.8	#910			727 S. Hyd.		3-6-24
					+82.0	+79.5	#1374		724 Fannie		6-11-24	4-27-64
					+54.2	+51.7	#411			731 S. Hyd.		3-6-24
					+29.9	12+27.4	#163		732 Fannie Greenwood		1-5-00	3-6-30
12	103.56	97.30	6.26		12+03.3	+00.8						
				11+91.3								
					11+77.5	+75.0	#648		740 Greenwood	Hydraulic	9-11-46	8-23-74
					+52.2	+49.7						
					+29.9	+27.4		#214		741 S. Hyd.		6-13-47
					11+04.5	+02.0	#23		730 Fannie		4-19-29	
11	103.26	97.20	6.16		10+79.0	+76.5	#107		748 Fannie	749 S. Hyd.	2-7-28	10-19-65 5-19-48
					+53.5	+51.0	#722			751 S. Hyd.		4-7-24
					10+28.1	+25.6						
10	102.65	97.10	5.55									

#2098 - 9-15-24 - Tap - 1609 E. Indianapolis  
 #1106 - 1612 E. Gilbert - 2-7-28  
 #1611 - Tap - 1609 E. Indianapolis - 5-31-39 - C. A. Praston  
 #1350 - Tap - 1616 E. Gilbert - 10-25-48 - Roy McCoy  
 #2148 - Tap - 711 S. Hydraulic 3-11-49 - C. W. Burgen  
 #11 - Tap - 1618 E. Gilbert - 2-12-52 - Eugene Reynolds  
 #179 - Tap - 720 Greenwood - 3-7-56 - J. H. G. G. G.  
 10231 6018 Wye 701 Hydraulic 5-559 Reynolds (15+25.5)  
 #2653 Tap - 211 S. Hydraulic - 1-13-65 tap (10+55.3)  
 #16823 - Garding Alley - 706 Greenwood - 4-2-63 tap (14+76.0)  
 #16255 - 1616 E. Gilbert - 2000 white alley - 10-1-65