

LAT. A-DIST. T-S.S. NO. 20
1919

2227 N. Broadway
(Connie's)
Roy Griffin says this
Address is no tie
on to this line
Do NOT write
any permit on
07/92

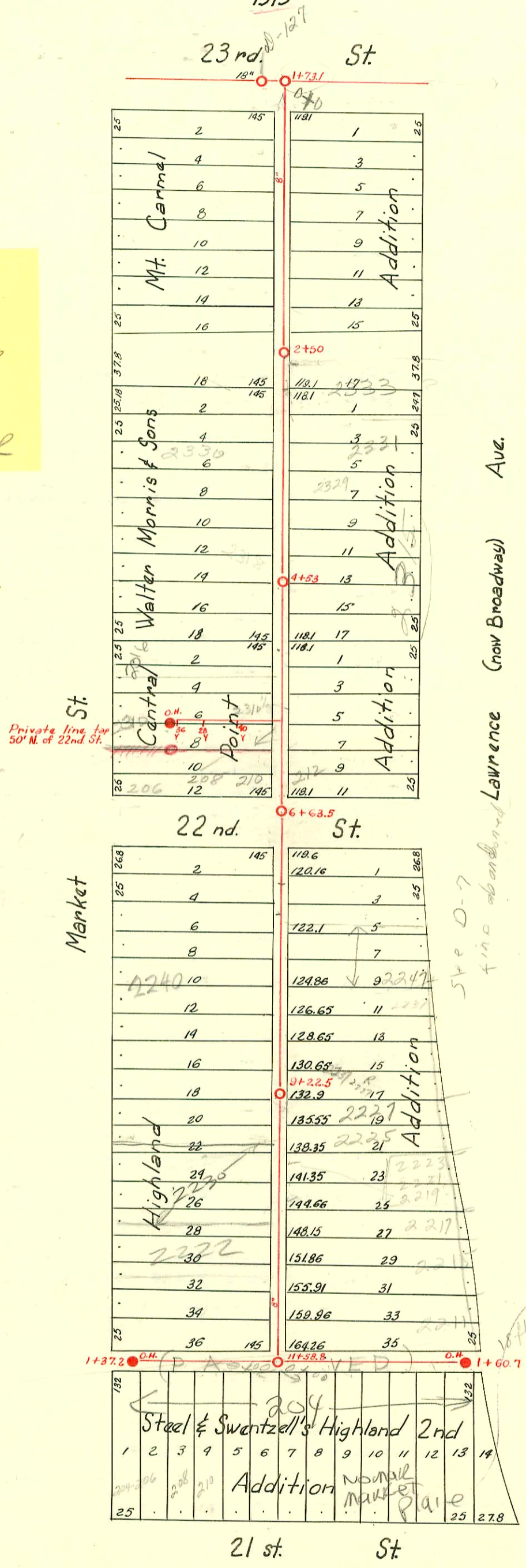

2005-03124-12-15-05-2358 N Market-04" 5g m11, 4" sch 40, C1345V PVC saddle - Brand Plumbing
2002-00709-2122102-2230 N Market-clear water-Twin co, 4" 40 PVC, tied back to clay tile aprx 8' from main

#2071 2/11/92 - 2227 N Broadway Mc-Semplos Sons -
#22-44891-7 12/15/92 - 211 E 22nd (No record of connection)
Sealed off at property line at alley.
6" clay tile

CONSTRUCTION RECORD						SERVICE RECORD						
STATION	ELEVATION		Depth	MANHOLE	4-INCH "Y" BRANCHES		No. of Permit		House Number		DATE OF PERMITS	
	Ground	Grade			North West	South East	North West	South East	North West	South East	North West	South East
0+0	124.00	115.68	8.32		+39.0	+41.5						
					+64.7	+67.2	#2467	#2195	2358	2357	11-3-24	9-26-24
					+87.4	+89.9	#2164		Market N. Lawrence	N. Lawrence	9-22-24	
1	125.45	115.88	9.57		+12.6	+15.1		#2196	2357	N. Law.		9-26-24
					+37.9	+40.4	#2197	#533	2354	N. Mkt.	9-26-24	6-17-49
					+62.5	+65.0						
					+87.7	+90.2						
2	125.10	116.08	9.02	2+50	+12.8	+15.3		#2437	2341	N. B'way.		11-16-45
		116.13			+38.5	+41.0		#321	2339	N. B'way.		10-11-41
					+63.0	+65.5		#1900	2317	N. Law.		12-24-23
					+88.0	+90.5	#12	7431	2334	N. Mkt.	9-28	12-11-86
3	124.15	116.28	7.87		+12.9	+15.4		#853	2330	N. Mkt.	8-3-25	5-8-24
					+37.0	+39.5	#1063		2323	N. Law.	10-3-63	2-7-39
					+62.0	+64.0	#1342		2323	N. B'way.		11-27-45
					+87.5	+90.0	#2484		2323	N. B'way.		
4	124.40	116.48	7.92	4+53	+14.5	+17.0		#2465	2318	N. Mkt.	11-3-24	8-29-24
		116.53			+39.0	+41.5	#751		2320	N. Mkt.	9-6-27	
					+64.2	+66.7	#1958		2319	N. Law.		8-29-24
					+90.0	+92.5						
5	124.50	116.68	7.82		+15.7	+18.2	#1432	#1969	2316	N. Mkt.	1-12-48	8-29-24
					+41.2	+43.7	#2285	#612	2306	N. Mkt.	10-10-24	6-8-28
					+66.6	+69.1	#516		2310	N. Mkt.	11-3-31	
					+92.8	+95.3	#355		2301	N. Law.	11-2-78	4-10-28
6	124.97	116.88	8.09	6+63.5			#985	Tap - 210 E. 22nd. (50ft. from P.T.)				5-11-22
7	124.29	117.08	7.21		+7.0	+9.5	#1001	#1002	208 E. 22nd. - 17' above line			8-15-22
					+32.0	+34.5	#17	#552	2255	N. B'way.		6-23-34
					+58.0	+60.5	#301		2250	N. Mkt.	2-6-35	3-24-25
					+83.8	+86.3	#72		2244	N. Mkt.	4-11-22	
									2242	N. Mkt.	4-15-35	1-9-91
8	125.04	117.28	7.76		+10.0	+12.0	#449	#272	2240	N. Mkt.	5-5-22	4-5-22
					+34.8	+37.3	#595		2237	N. Law.		7-7-21
					+60.5	+63.0	#365		2236	N. Mkt.	4-27-22	7-7-21
					+85.4	+87.9	#594		2235	N. Law.		
9	124.89	117.48	7.41	9+22.5	+11.2	+13.7	#269	#593	2234	N. Mkt.	4-4-22	7-7-21
		117.52			+37.2	+39.7	#329		2230	N. Mkt.	4-17-22	
					+61.6	+64.1	#3524		2225	N. B'way.		2-17-55
					+87.6	+90.1	#526		2219	N. Law.		11-10-31
10	124.91	117.68	7.23		+00.0							
					+19.1	+17.6	#377	#148	2226	N. Mkt.	4-24-22	3-6-22
					+40.4	+42.9	#460		2222	N. Mkt.	5-8-22	
					+65.9	+68.4	#821		2215	N. B'way.	4-20-38	4-20-38
					+92.2	+94.7	#288		2220	N. Mkt.	4-7-22	
11	124.91	117.88	7.03		+19.3	+21.8	#369	#1351	2210	N. Mkt.	4-21-22	10-13-22
					+44.3	+46.8			2211	N. B'way.		6-6-66
0+0	125.58	118.08	7.50		+09.5	+11.0	#122		210 E. 21st St.			4-19-74
					+45.8	+47.3	#205					2-21-22
					+08.4	+10.0	#632		2208	N. Mkt.		3-20-22
1	126.55	118.28	8.27		+08.2	+10.0	#5					6-8-22
					+34.0	+35.5						1-3-22
0+0	124.68	117.98	6.70		+08.8	+10.0	#899		212-214	E. 21st		8-23-28
					+31.3	+32.5	#146		220	E. 21st - E. 21st		3-6-22
					+56.8	+58.0	#147					3-6-22
					+82.7	+84.0	#751		226	E. 21st		8-17-21
1	124.58	118.18	6.40		+07.3	+8.5	#378		2105	N. Law.		3-15-23
					+32.8	+34.0						
					+54.8	+56.0						
					+60.7	+61.9	#5552		230 E. 21st			5-3-66

#336 - Tap - 2307 N. Lawrence - 6-8-31 - R. H. Anderson
 #215 - Tap - Rear of 2250 N. Market - 9-14-35 - Tess Hanna
 #231 - Tap - 230 E. 21st - 10-3-35 - Albert Hoff Seal off 34641 - La Joy Pkwy. - 11-24-65 (1+34.1)
 #246 - Private Line - 2201 N. Broadway - 10-16-35 - R. LaFoy
 #243 - Tap - 202 E. 21st - 6-29-36 - Vernon Shellenbanger
 #236 - Tap - 2222 N. Market - 3-2-54 - C. G. Coleman
 #268 - Private Line - 228 E. 21st - 7-11-36 - R. LaFoy
 #2654 - Tap - 212 E. 22nd - 2-4-46 - Danmody - 9-22-73 (16706.5)
 #453 - Private Line - 2234 N. Market - 7-27-48 - J. E. Lansdowne
 #3270 - Tap - 2312 N. Market - 2-10-50 - R. LaFoy
 #3473 - Tap - 2319 N. Broadway - 2-28-50 - Millard Styers
 #2004 - Tap - 2212 N. Market - 8-21-50 - Baker
 #17431 S/O 2233 N. Broadway - A - Renning
 #176527 - Seal off - 2203 N. Broadway - 1-2-63
 #C6923 Seal off - 2310 N. Market (front) at Renning - 2-16-69 (5#666)
 #C44554 - 304 1/2 E. 21st - 4/19/74 (1+06)
 #C44555 - 208 E. 21st - 4/19/74 (0+79)