

L.A.T.A - DIST. T - S.S. NO. 20

1919

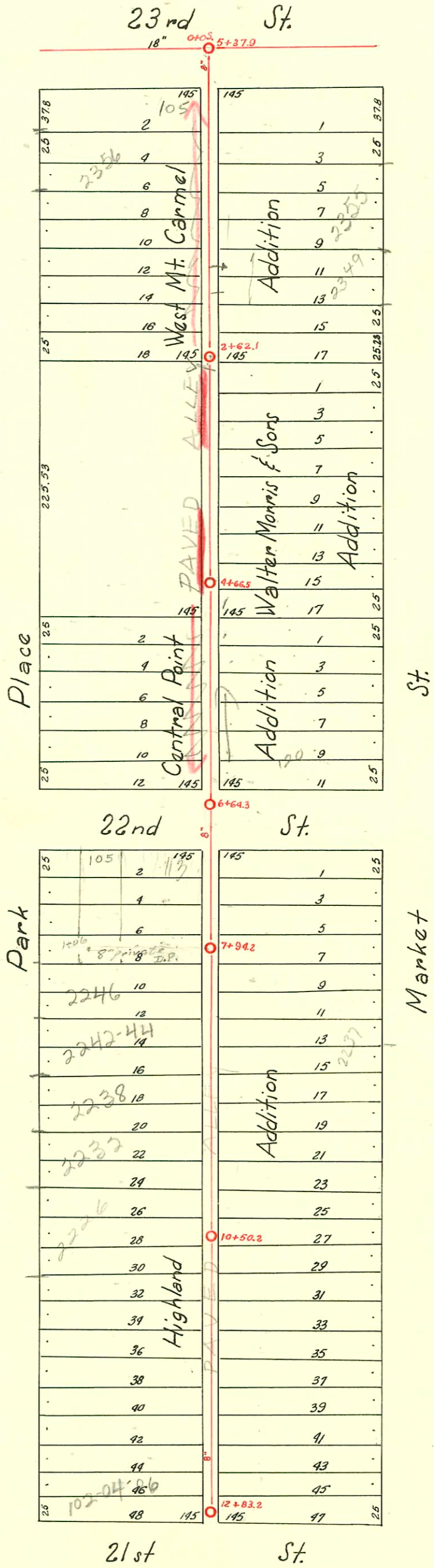

D-47

CONSTRUCTION RECORD						SERVICE RECORD						
STATION	ELEVATION		Depth	MANHOLE	4-INCH "Y" BRANCHES		No. of Permit		House Number		DATE OF PERMITS	
	Ground	Grade			North West	South East	North West	South East	North West	South East	North West	South East
0 + 0	123.36	114.80	8.56		+28.7	+31.2						
					+53.7	+56.2	#2172	#5189 #2170	2358 N. Main	2355 N. Mkt.	9-23-24	9-23-24
					+79.2	+81.7	#1985		2354 Park Pl.		5-7-47	
1	122.86	115.20	7.66		+04.0	+06.5						
					+29.0	+31.5						
					+54.0	+56.0						
					+79.8	+82.3	#2440	#2694	2332 Park Pl.	2333 N. Mkt.	10-29-24	12-11-24
2	123.01	115.60	7.41		+04.9	+07.4	#2263	#2693	2328 Park Pl.	2347 N. Mkt.	10-6-24	12-11-24
					+29.9	+32.4	#2313		2326 Park Pl.		10-15-24	
					+55.5	+58.0						
3	122.44	116.00	6.44	+62.1	+06.5	+09.0	#236		2322 Park Pl.		3-19-25	
					+31.8	+34.3	#237	#586	2320 Park Pl.	2327 N. Mkt.	3-19-25	6-22-49
					+56.8	+59.3			2325 N. Mkt.		10-1-24	
					+82.0	+84.5						
4	122.65	116.40	6.25		+07.8	+10.3	#2126	#2223	2318 Park Pl.	2317 N. Mkt.	9-17-24	10-1-24
					+32.5	+35.0	#2020	#2391	2316 Park Pl.	2307 N. Mkt.	9-5-24	10-22-24
					+58.0	+60.5						
					+83.1	+85.6						
5	123.30	116.80	6.50	+66.5	+08.0	+10.5	#1857	#2296	2312 Park Pl.	2311 N. Mkt.	8-14-24	10-13-24
					+35.9	+38.4			2309 N. Mkt.		7-29-35	
					+49.0	+51.5			2351 N. Mkt.		6-2-24	
					+64.0	+66.5	#840		2310 Park Pl.		7-31-25	
					+84.3	+86.8	#225	#2705	120 E E. 22nd		2-16-23	2-25-51
6	123.70	117.20	6.50		+01.6	+04.1						
					+26.7	+29.2						
					+52.3	+54.8	#814		2247 N. Mkt.		7-17-22	
					+77.8	+80.3			2241 N Market		3-2-21	
7	124.47	117.60	6.87	+64.3	+02.7	+05.3	#172	#848	2239 N. Mkt.	2239 N Market	7-18-22	
					+27.8	+30.3	#117		2234 Park Pl.		7-26-35	
					+52.6	+55.1	#1500		2243 N. Mkt.		8-30-22	
					+77.6	+80.1					11-8-22	
9	124.82	118.40	6.42		+03.0	+05.5	#1028	#145	2238 Park Pl.	2241 N. Mkt.	7-12-23	3-8-21
					+28.0	+30.5						
					+53.5	+56.0	#1817	#830	2233 Park Pl.	2225 N. Mkt.	9-28-49	7-14-22
					+78.5	+81.0						
10	125.67	118.80	6.87	+50.2	+04.0	+06.5	#2331	#843	2228 Park Pl.	2219 N. Mkt.	7-15-42	7-17-22
					+31.5	+34.0						
					+54.2	+56.7	#1489	#843	2212 Park Pl.	2217 N. Mkt.	11-6-22	7-17-22
					+79.0	+81.5	#1491	#861	2214 Park Pl.	2229 N Market	11-23-20	11-6-22
					+01.4	+03.9						
					+29.0	+31.5						
					+55.0	+57.5						
					+65.1	+67.6						
					+80.0	+82.5						
12	126.90	119.60	7.30	+83.2	+05.5	+08.0	#1638	#408	100 E. 21st.	12205 N. Mkt.	3-18-47	4-26-22
					+30.7	+33.2	#689		110 E. 21st.	2201 N. Mkt.	12-3-46	8-11-26
					+69.5	+72.0						

977698-7 2-7-97 2237 N Market - Floyd P/bg -

704 0118 102 E. 22nd NORTH (6+64.3) Kenney 10-2-50 (5+84.3)
 C24029 - 2305 N Market - 4-29-71 - Al Henning deal off (7+62.1)
 #1568 - Tap - 110 E. 21st. - 10-31-29 - W. H. Warren
 #3698 - Used old connection - 122 E. 21st. - 5-18-41 - R. LaFoy
 Tap at 12+38.2 - 124 - 126 - 128 - 130 E. 21st. - 6-8-39 - O. W. Stinnett
 #3943 - Private Line - 2351 N. Market - 7-30-41 - Burgen P/bg. Co.
 #1796 - Tap - 116 E. 22nd - 11-9-44 - C. A. Baker 6-11-73 (5+08.3) (Said 40' W. N.S. Main + 30' N. E.W. Main)
 #550 - Tap - 2358 Park Pl. - 8-2-47 - Coleman P/bg. Co.
 #1037 - Tap - 112 E. 22nd - 9-29-48 - Moore - Robertson P/bg. Co. 10-7-10
 #5352 - Private Line - Trailer - 2239 N. Market - 7-26-51 - Kendall P/bg. Co.
 #5845 - Tap - 2328 Park Pl. - 9-18-51 - Kendall P/bg. Co.
 #C6803 - du off - 2245 N. Market - 2-8-68 - Al Henning
 Sent off C29424 - 105 E 22nd St. 10-12-13-71 JC Seneca (D+60)
 Sent off C32166 - 1131 E 22nd - 5-12-72 - Al Henning
 #93-62697 - 2349 N Market - No record of connection - paved alley - 4" clay tile line sealed off 5' from main and 76' north of M/H - No clay cut
 93-17562-7 - 2349 N Market - 7-1-43 - wyo meas 76 ft replaced to edge of paved alley forms - 14" C.U. - 4" SDR 35