

SEC. A - SUB-MAIN R - 1919
LAT. F OF R - 1918
S.S. NO. 20

page 59

Avenue

19th

13+33 St.

Avenue

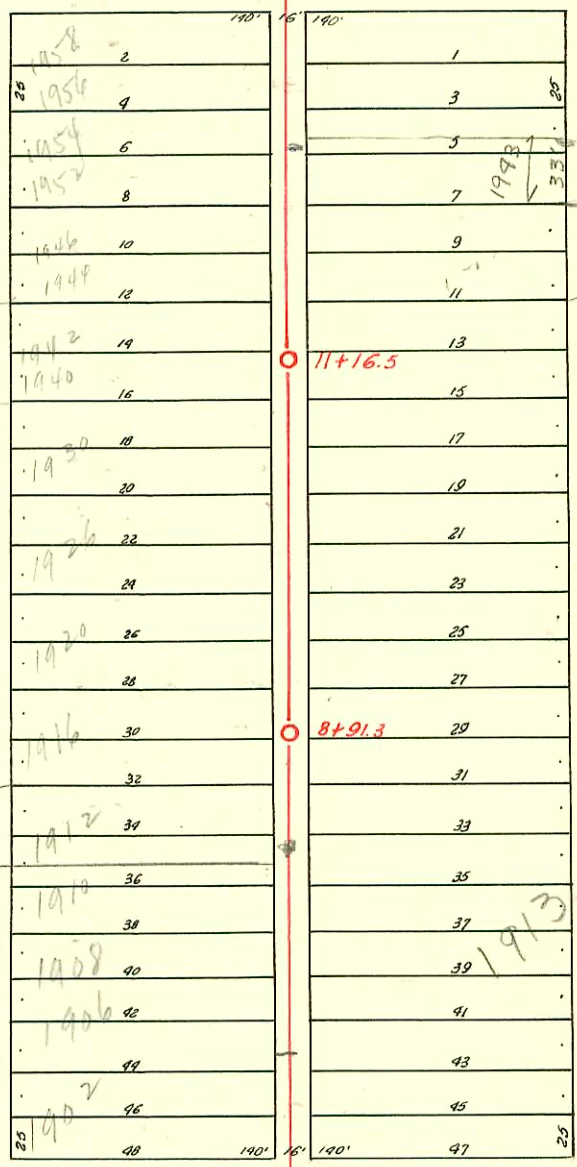

18th

6+96.6 St.

Jackson

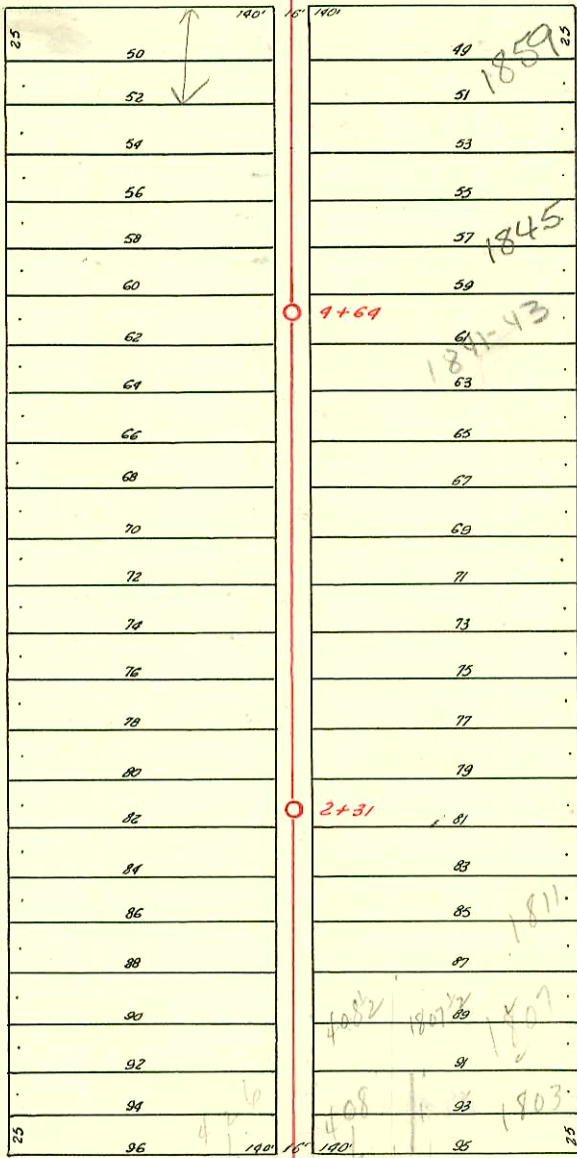

17th

0+100 18" St.

Waco

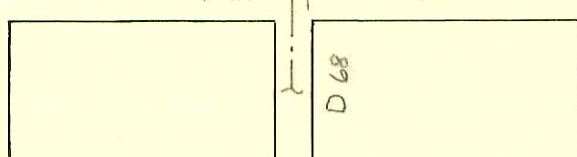

SWR2004-03411 1906 N Jackson Royal Plumbing 12-30-04 - Fall Replacement (1) Fernu (1) Twin clo
(1) 22", (1) 45" 4" predeo w/ strap, city Repair, 81, 5 N of Mt, shallow. 4" PVC 511/4

CONSTRUCTION RECORD

SERVICE RECORD

STATION	ELEVATION		Depth	MANHOLE	4-INCH "Y" BRANCHES		No. of Permit		House Number		DATE OF PERMITS			
	Ground	Grade			North West	South East	North West	South East	North West	South East	North West	South East	North West	South East
0	122.57	113.00	9.57	0 to 0	+62.9	+60.4	# 811		926 W. 17th 1802 Jackson		6-8-38			
1	124.24	113.10	11.14		+88.8	+86.3	# 930		1803 1806 1810 Jackson	1803 1810 Jackson	8-29-28	10-10-21		
					+12.5	+12.0	# 1313	# 285			9-17-29			
					+90.3	+37.8	# 1230		1810 Jackson		8-20-23			
					+65.7	+63.2		# 1295		1811 Waco		10-16-19		
					+90.8	+88.3								
2	123.96	113.20	10.76		+17.3	+14.8	# 1154		1814 Jackson		8-2-23			
			10.70	+31	+92.5	+90.0		# 1272 1/2		1817 Waco		10-8-19		
					+68.2	+65.7	# 1289		1822 Jackson		8-30-22			
					+93.7	+91.2		# 1294		1821 Waco		10-16-19		
3	123.23	113.30	9.93		+19.5	+17.0		# 997				8-14-22		
					+45.0	+42.5								
					+73.7	+71.2								
					+98.0	+96.5								
4	122.96	113.40	9.56		+25.0	+22.5	# 354	# 1672	1834 Jackson	1837 Waco	3-3-24	11-13-23		
					+56.5	+56.0								
			9.60	+64.0	+76.5	+74.0	# 1203		1836 Jackson		8-13-23	1-18-21		
					+99.6	+97.1		# 304	1840 Jackson	1845 Waco		4-25-22		
5	123.40	113.50	9.90		+27.5	+25.0	# 911				9-23-21			
					+53.5	+51.0								
					+76.7	+74.2	# 1231	# 1158	1844 Jackson	1849 Waco	8-20-23	8-18-19		
					+99.8	+97.3								
6	122.72	113.60	9.12		+02.3	+00.8	# 1175		2002-02017 2002-00672 1848 Jackson	1859 1855 Waco	3-12-02 11-17-23	4-23-20		
			8.6	+96.6	+28.5	+23.0								
7	122.08	113.70	8.38		+02.1									
					+26.6	+24.1								
					+53.1	+50.6	# 675	# 732	1900 Jackson	1901 Waco	9-27-20	9-1-20		
					+78.5	+76.0	# 2462	# 1501	1906 1908 1914 Jackson	1908 1914 Waco	11-3-24	10-11-23		
8	122.21	113.80	8.41		+04.1	+01.6	# 1009		1911-0827 1908 Jackson	1905 1913 Waco	6-6-23	10-1-19		
					+29.5	+27.0		# 1182			5-3-24	10-26-28		
					+57.9	+55.4		# 890				7-25-22		
			7.95	+91.3	+81.1	+78.6	# 1204	# 490	1910 1912 Jackson	1917 Waco	9-30-22	6-6-21		
9	121.94	113.90	8.04		+06.1	+03.6	# 1513				10-15-23			
					+29.2	+26.7	# 1261	# 234	1916 Jackson	1919 Waco	12-17-21	3-31-20		
					+56.9	+54.4	# 1320		1920 Jackson		9-6-23			
					+80.5	+78.0		# 0058		1923 Waco		3-2-21		
10	122.00	114.00	8.00		+06.1	+03.6	# 1766	# 1268	1926 Jackson		12-9-23	12-20-21		
					+29.5	+27.0								
					+59.7	+57.2								
					+83.7	+81.2	# 858	# 1344	1930 Jackson	1939 Waco	7-7-83	12-10-25		
11	121.46	114.10	7.36		+08.8	+06.3	# 848		1942 Jackson		6-2-23			
			7.30	+16.5	+34.6	+32.1		# 869		1939 Waco		6-6-23		
					+57.2	+54.7								
					+77.9	+75.4	# 939		1946 Jackson		6-25-23			
12	121.86	114.20	7.66		+03.3	+0.8	# 1427	# 1019	1947 Jackson	1943 Waco	10-26-22	7-11-23		
					+28.3	+26.0		# 1020		1953 Waco		7-11-23		
					+53.0	+51.5		# 1021	1958 Jackson	1955 Waco		7-11-23		
					+79.6	+77.1								
13	120.70	114.30	6.40											
			5.90	+33.0										

2003-03017 11/17/03 1859 N Waco - Wichita Exc-2V45 City Tap repair - 6" Fredco 54.6' S of MH 61966 (6+43) Replace 10' pipe at main

2002-00672 3/12/02 1859 N Waco - Royal Pibg- 2ferno, 1-way, 2V45, 2H45, 2TWINCO, 4" 40PK (Soil pipe extension)

1997-00826 10/1/99 - 1913 N Waco - Wichita Ex- 4" SCH40 Repair 3' from main - (TWINCO, 2V22)

95-8627-7 6-12-95 1940 N Jackson - 4" PVC 40 - replaced all but lower left of line 1/4" of basin (mischung)

95-869 - Repair - 1958 Jackson - 7-21-69 12+58.5

#B 2356 - Tap. 1855 N. Waco. Clean Sec. 11-20-64 (6+28.5) - roof drain