

SEC. A - SUB-MAIN R - 1919  
 LAT. G - OF R - 1918  
 S.S. NO. 20

Avenue

Avenue

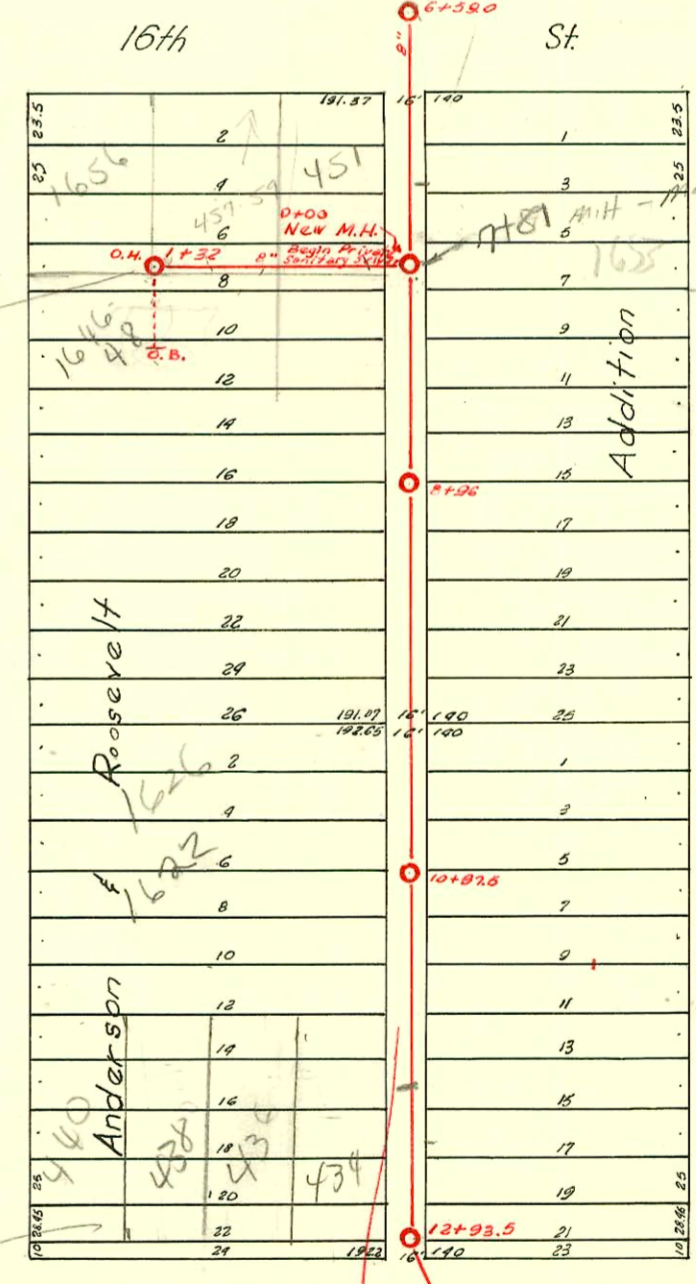
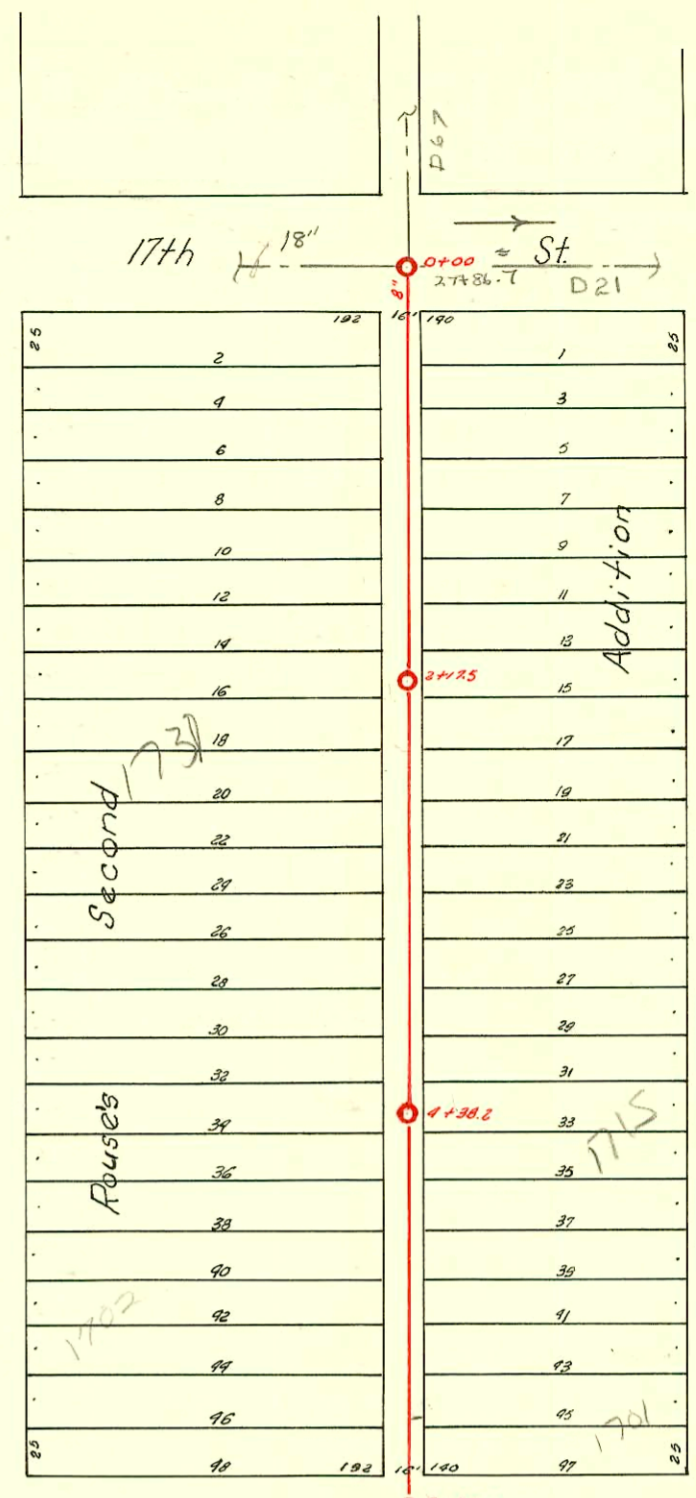

No O.H. found in field as per flo crew 1-21-90

assumed in field by flo crew 1-21-90

12-21-06  
 Email from Calvin Fugit  
 Field crew were able to  
 Con firm 460 and 436  
 share common line that  
 taps at 73' in of MH 12193.5  
 could not con firm 438  
 and 434. They think  
 438 is also on common  
 line. Sewer box shows  
 434 tied to cye at  
 41.9' N of MH 22+93.5  
 BL

Arkansas

Jackson

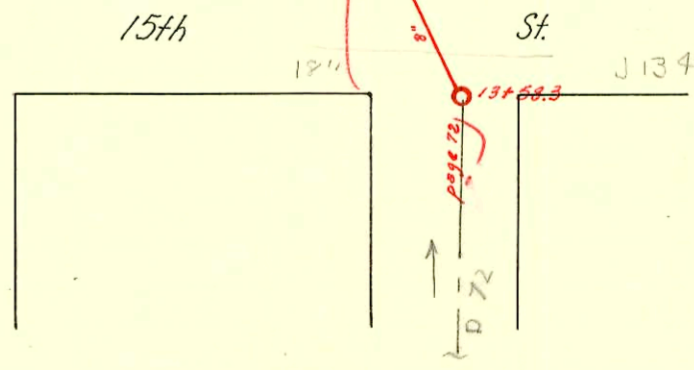

D-70

Form 41-(54) 8-58

CONSTRUCTION RECORD

SERVICE RECORD

STATION	ELEVATION		Depth	MANHOLE	4-INCH "Y" BRANCHES		No. of Permit		House Number		DATE OF PERMITS		
	Ground	Grade			North West	South East	North West	South East	North West	South East	North West	South East	
0+00	120.09	112.50	7.59	+00	+32.0	+39.5			517	1757			
					+57.3	+59.8	#1140	#852	West 17th	Jackson	5-17-24	8-3-25	
					+82.8	+85.3	#5911		515	West 17th	7-23-53		
1	121.92	112.60	8.82		+08.1	+10.6		#429	1753	Jackson		5-20-21	
					+31.5	+39.0		#518	1747	Jackson		4-11-23	
					+54.5	+57.0		#26890	1745	B Jackson		1-18-91	
					+79.6	+82.1		#857				7-18-22	
2	120.56	112.70	7.86		+05.3	+07.8							
			8.00	+17.5	+30.8	+33.3		#1264	1748	Jackson		12-11-27	
					+55.8	+58.3	#1048		1709	Jackson		7-18-19	
					+81.7	+84.2							
3	120.83	112.80	8.03		+06.8	+09.3		#2033	1732	Arkansas	2-28-49	2-13-19	
					+30.8	+33.3							
					+53.8	+56.3	#3362		1728-30	Arkansas	2-9-55		
					+81.1	+83.6							
4	119.48	112.90	6.59		+07.0	+09.5		#728	1721	Jackson		9-30-46	
					+32.5	+35.0		#744	1715	Jackson		4-16-50	
			6.50	+38.2	+57.3	+59.8	#2030		1708	Arkansas	12-11-39		
					+82.9	+85.4							
5	118.39	113.00	5.39		+05.5	+08.0		#1440	1706	Arkansas	6-19-24	7-5-39	
					+28.3	+30.8							
					+48.7	+51.2	#1902		1702	Arkansas	6-14-24		
					+83.9	+86.4							
6	118.31	113.10	5.21		+09.4	+11.9		#603	912	West 16th		11-22-37	
			5.33	+54.0	+95.0	+97.5		#910	1655	Jackson		9-28-21	
7	118.00	113.20	4.80		+20.3	+22.8							
					+45.2	+47.7		#1060	1653	Jackson		5-17-52	
					+72.5	+75.0	#1368	#883	1626	Arkansas	7-7-24	9-24-21	
					+98.1								
8	117.26	113.30	3.96			+00.6		#1206	1631	Jackson		12-27-23	
					+23.1	+25.6							
					+49.0	+51.5	#588		1642	Arkansas	7-13-27		
			4.00	+96.0	+74.1	+76.6		#1228	1643	B Jackson		11-8-90	
9	116.88	113.90	3.98		+01.8	+04.3		#9	1638	Arkansas	2-23-33	8-25-21	
					+25.0	+27.5							
					+50.1	+52.6	#1065		1630	Arkansas	5-9-24		
					+73.0	+75.5							
					+99.0								
10	118.88	113.50	5.38		+01.5	+04.0							
					+24.0	+26.5		#22269	1623	Jackson		7-26-77	
					+49.7	+52.2		#1145	1617	Jackson		11-25-75	
					+75.7	+78.2		#1144	1617	Jackson		8-11-19	
			10+97.5		+03.0	+05.5	#2106		1622	Arkansas	9-15-24		
11		113.60			+25.5	+28.0	#537	#447	1672	Arkansas	3-24-24	5-5-22	
					+50.8	+53.3							
					+76.0	+78.5							
12	119.53	113.70	5.83		+01.0	+03.5		#1226	1605	Jackson		12-7-21	
					+26.6	+29.1	#7		1601	Jackson		1-3-22	
					+51.5	+54.0	#72		1594	West 16th	2-2-22		
				12+93.5									
13	119.93	113.80	6.13										
			5.60	+58.3									
Private	Sanitary Sewer - Built by Clark Scotty Plumbing & Heating Co., October, 1951.												
0+00				New M.H.	Y North	Y South		#6278	451	West 16th	1646	10-29-51	10-13-00
					0+22.0	0+79.0		#6281	240	Arkansas		10-29-51	
1+00					1+00			#6279	457	West 16th		10-29-51	
1+32	No Grade furnished at this time.			O.H.	1+32	Lead South to O.B.		#6280	1638	Arkansas		10-29-51	
				J.W.									

2002-00902 3/29/02 1622 N Arkansas Redd Root - City Wye repair 5.5' s of m # 101975 (1403) 2V22, 3 Fernco, Replaced 25' of pipe @ main, ITWIN CO, Replaced 10' of pipe + installed the twin co 25' from house, 4" 40 PVC

# 1694 - Tap - 1710 Arkansas - 12-3-29 - J.E. Lensdowne  
4394 - 16206 Arkansas - 5-13-57 - J.W.