

LATERAL 225 MAIN 5 SAN SEWER N^o22
 BUILT BY: W.B. CARTER CONST. CO.
 PROJ. N^o 468-76-245-80319-000-000-001
 BOOKED 1-31-79 FROM LES 1F

on map

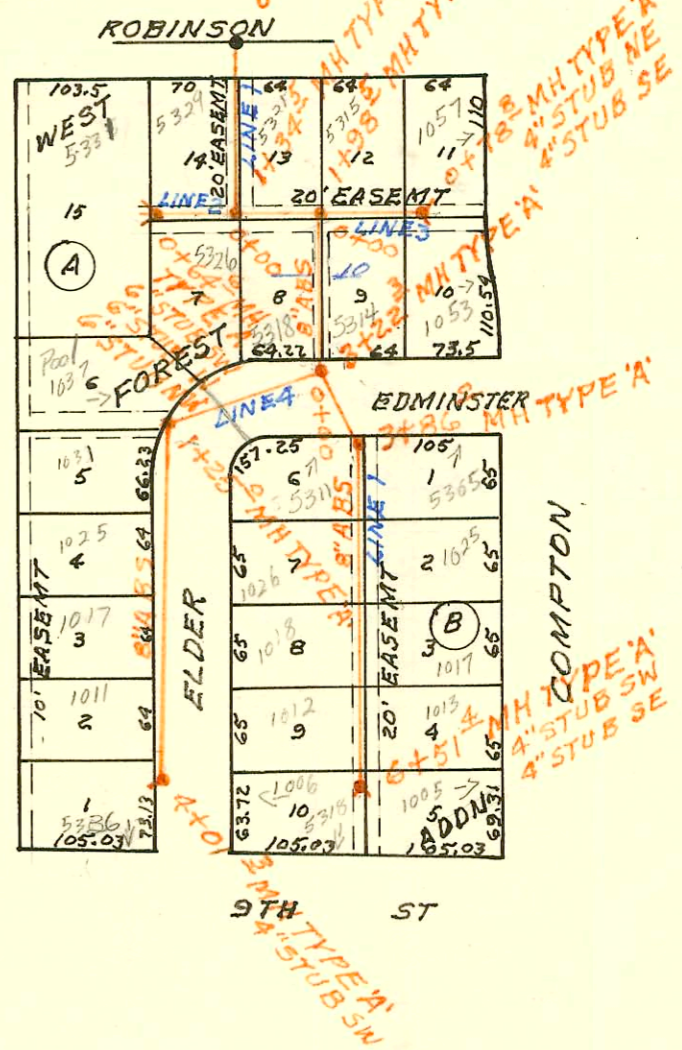

SCALE 1" = 150'

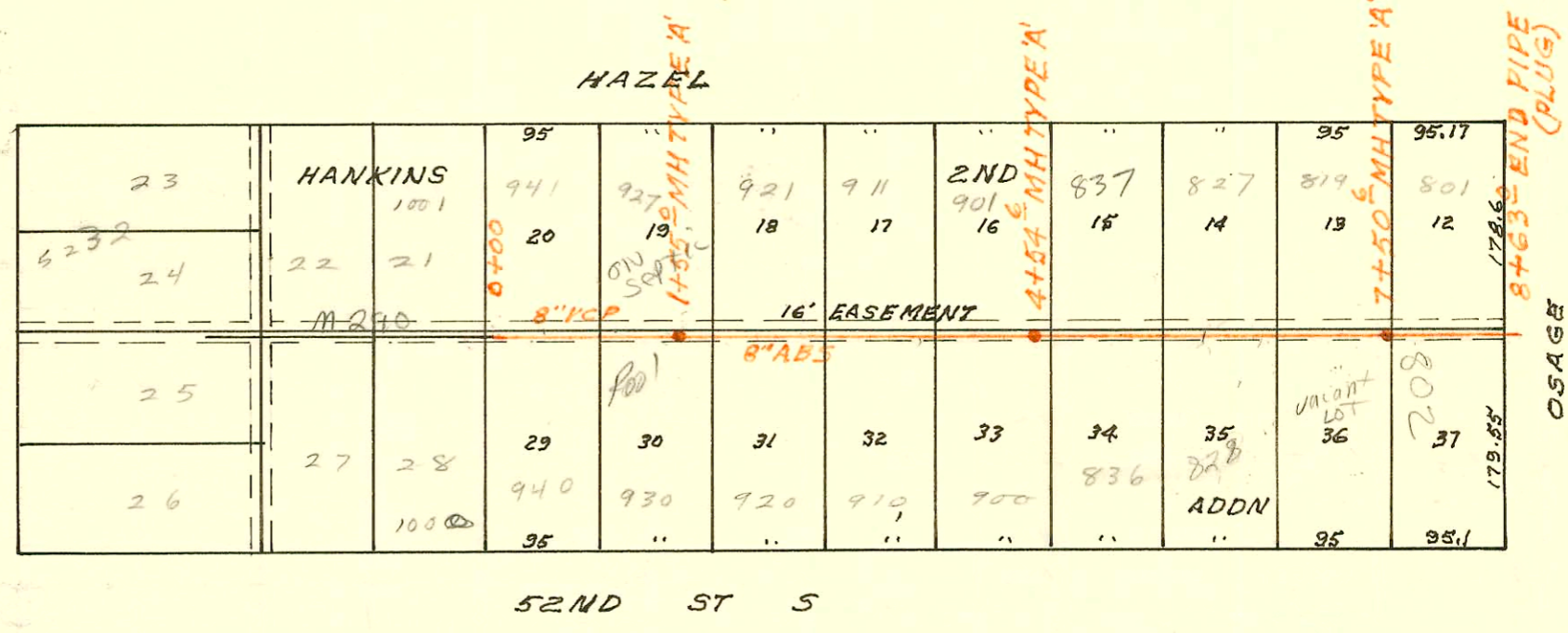

SCALE 1" = 150'

LATERAL 25 MAIN 3 SOUTHWEST INTERCEPTOR
 BUILT BY: W.B. CARTER CONST. CO.
 PROJ. N^o DBKL 577055
 BOOKED 2-1-79 FROM G7

on map

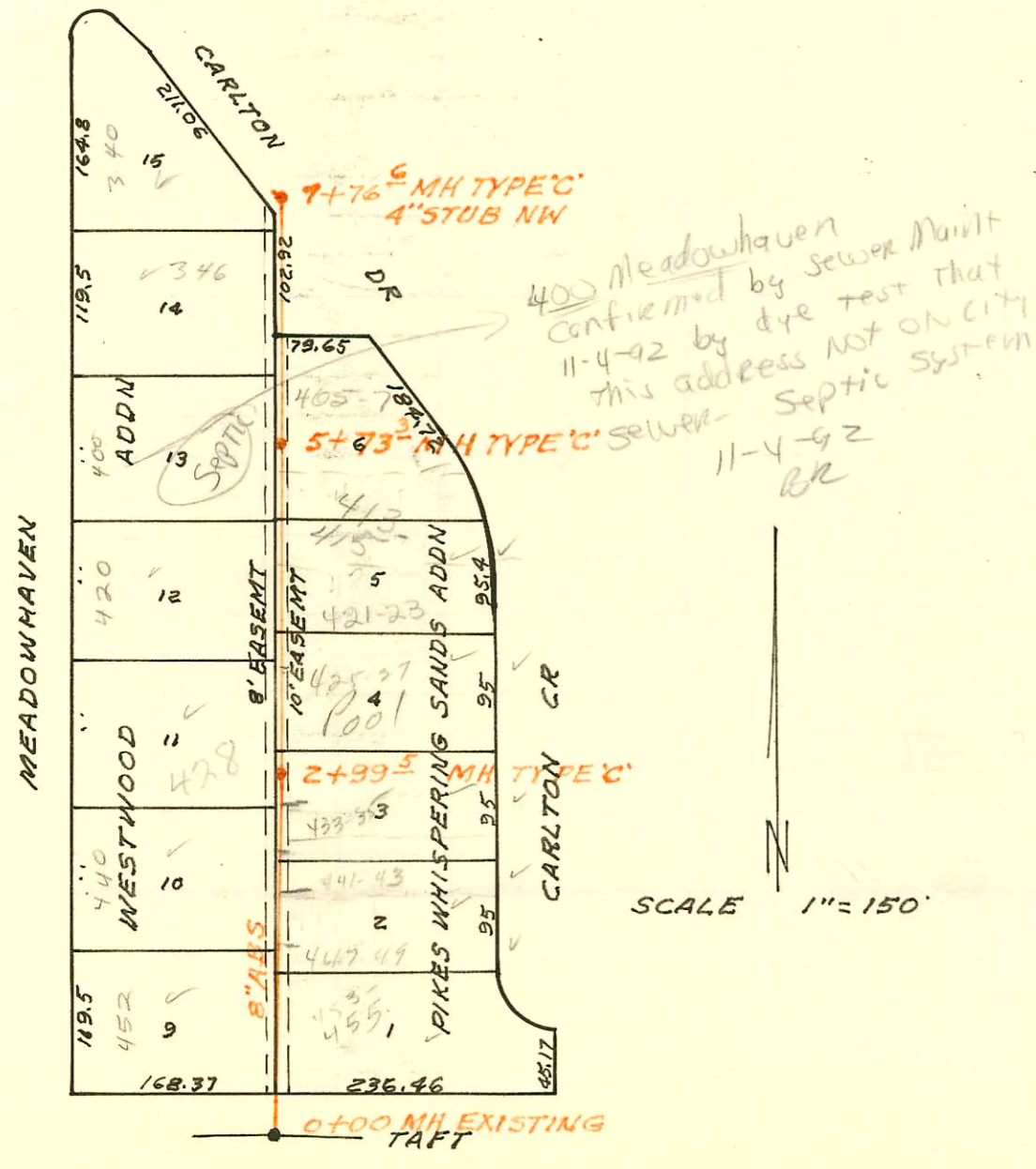

SCALE 1" = 150'

LATERAL 21 MAIN 4 SOUTHWEST INTERCEPTOR
 BUILT BY: W.B. CARTER CONST. CO.
 PROJ. N^o DBKL 574062
 BOOKED 2-2-79 FROM LES 14

on map

400 Meadowhaven confirmed by sewer maint 11-4-92 by dye test that this address NOT ON CITY SEWER-Septic System 11-4-92 BR

CONSTRUCTION RECORD

SERVICE RECORD

STATION	ELEVATION		Depth	MANHOLE	4-INCH "Y" BRANCHES		No. of Permit		House Number		DATE OF PERMITS			
	Ground	Grade			North West	South East	North West	South East	North West	South East	North West	South East	North West	South East
LATERAL 225 MAIN 5 SAN SEWER N#22														
LINE 1 0+00	127.7	118.76	9.0	0+00 EXISTING										
1+00	128.7	118.85	9.9											
	129.2	118.90	10.3	1+34.5	Tap 1+54.5		C72538		5315 Robinson		6-26-79			
		119.02	10.0		Tap 1+84.5		C72539		5321 Robinson		6-26-79			
	127.2	119.12	8.1	1+98.5										
		119.21	8.0											
2+00	127.2	119.21	8.0		2+66.3	2+69.3	C70735	C70734	5318 Edminster	5314 Edminster	3-19-79	3-19-79		
3+00	127.3	119.36	7.9											
	126.7	119.39	7.3	3+22.3										
		119.48	7.2											
	126.9	119.58	7.3	3+86.0										
		119.68	7.2											
4+00	126.0	119.70	6.3		4+37.3	5+04.5	C70736	C69382	5311 Edminster	5305 Edminster	3-19-79	11-13-78		
					4+85		C72533		1026 Edler	1025 Compton	6-26-79			
5+00	125.7	119.85	5.9		5+49.5		C72531		1018 Edler	1017 Edler	6-26-79			
					5+92.0		C72013		1017 Compton	1018 Compton	5-25-79			
6+00	124.8	120.00	4.8		6+12.4	6+12.1	C72564	C70436	1018 Edler	1018 Compton	6-26-79	3-2-79		
	124.8	120.08	4.7	6+51.4	4" STUB SW	4" STUB SE	C74362	C69239	5318 Robinson	1005 Compton	9-18-79	1-2-78		
LINE 2 0+00	129.2	119.02	10.2	0+00=1+34.5 LINE 1	0+37.4		#01072		5329 Robinson		8-25-80			
					0+12.6		#1864		5326 Edminster		12-8-81			
	129.6	119.28	10.3	0+64.6	6" STUB SW	6" STUB W		35119	5331 Robinson		4-12-90			
LINE 3 0+00	127.2	119.21	8.0	0+00=1+98.5 LINE 1					5315 Robinson		6-26-79			
									1053 Compton	1053 Compton	11-2-78	3-2-79		
	125.3	119.53	5.8	0+78.8	4" STUB NE	4" STUB SE	C70437	C69240						
LINE 4 0+00	126.7	119.48	7.2	0+00=3+22.3 LINE 1										
1+00	126.6	119.63	7.0						1037 Edler		8-15-79			
	127.0	119.67	7.3	1+25.0	4" Stub W.		C73642							
		119.77	7.2											
2+00	125.4	119.88	5.5		1+94.3		C72537		1031 Edler		6-26-79			
					2+57.3		C70536		1023 Edler		6-26-79			
3+00	124.7	120.03	4.7		3+22.3		C72535		1017 Edler		6-26-79			
					3+89.9		C72534		1017 Edler		6-26-79			
4+00	125.5	120.18	6.3	4+01.3	4" STUB SW		C74636		5336 W. 9th		10-4-79			
LATERAL 25 MAIN 3 SOUTHWEST INTERCEPTOR														
0+00	82.4	76.05	6.4	EXISTING PIPE										
1+00	83.3	76.25	7.1		1+15.0	1+56.9	C70059		940 W. 52nd St		1-12-79			
	83.3	76.36	6.9	1+55.0		1+46.0	15722	00100	941 Hazel	930 W. 52nd St	3-3-86	4-16-80		
2+00	83.0	76.43	6.6		2+38.6	2+28.4	C70056	5481	921 Hazel	920 W. 52nd St	1-4-79	3-25-82		
3+00	82.9	76.58	6.3		3+16.3		C69442		911 Hazel		12-21-78			
4+00	83.2	76.73	6.5		4+11.6	3+10.4	C69444	C51116	921 Hazel	910 W. 52nd St	12-26-78	4-9-79		
	83.2	76.81	6.4	4+54.6	4+21.6		13994		900 W. 52nd St	700 W. 52nd St	6-13-85			
					5+25.2		C70011		830 W. 52nd St		12-26-78			
5+00	83.3	76.88	6.4		5+18.6		C70666		837 Hazel		3-16-79			
					6+63.9		C70005		827 Hazel		12-28-78			
6+00	83.8	77.03	6.8											
7+00	83.8	77.08	6.7		7+36.2	10+96.9	C70819	12164	819 Hazel	828 W. 52nd St	3-26-79	11-6-84		
	83.3	77.25	6.1	7+50.6										
8+00	82.7	77.33	5.4		8+02.9	8+14.1	#2442	10974	901 W. Hazel	800 W. 52nd St	5-6-80	5-21-84		
8+63.0	82.6	77.42	5.2	PLUGGED										
LATERAL 21 MAIN 4 SOUTHWEST INTERCEPTOR														
0+00	117.0	107.36	9.6	EXISTING										
1+00	116.7	107.56	9.1				94447	9471	452 S Madouhau	453-55 W. 4th St	1-24-79	10-18-83		
							C72643		447-49 S. 2nd St		6-29-79			
2+00	116.7	107.76	8.9		2+24.5	2+35.5	12431	1372	440 Madouhau	441-43 S. 2nd St	11-1-84	9-29-80		

CONT'D NEXT PAGE

828 W 52nd - May - have been 153.7' w/ MH 7+50.6
pull orig permit and check