

DIST. H - S.S. NO. 20 - 1919

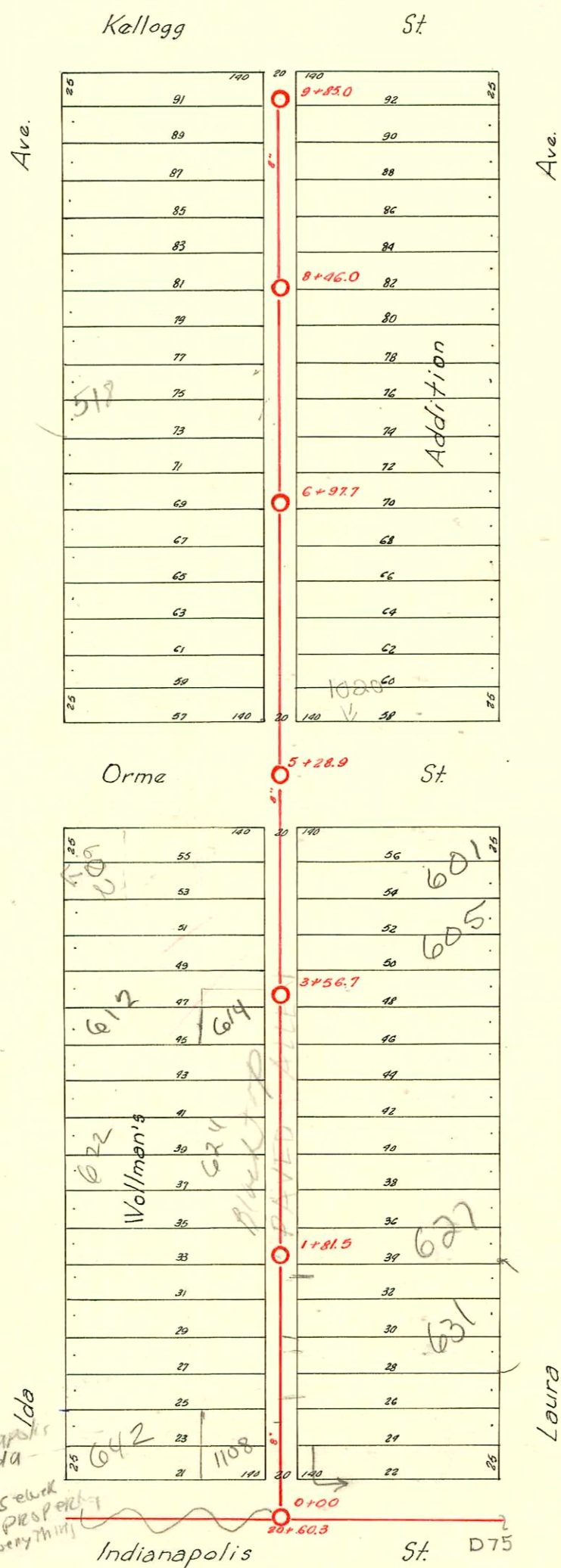

1108 E Indianapolis  
 grants GVZ Ida  
 Ease Rights to  
 maintain Bldg Sewer  
 across their property  
 MUST RETURN everything  
 TO ORIG. COND  
 9-3-91

R-642 Ida - # 1873  
 Brock Hancey 1-21-92 -

2002-02173-8/12/02-627 S Laura-Wichita Exc- 4" PVC 40 - ITWIN CO, 2U 22, city main repair 33.4' N  
 of mt 1+81.5 (2+14.9) 4" Predco

92-898-7 1-21-92 642 Ida - Rich - (wye 76' N. of M.H. in Indianapolis 1-6' C.O. 5" PVC  
 trashed into 45°)

CONSTRUCTION RECORD

SERVICE RECORD

STATION	ELEVATION		Depth	MANHOLE	4-INCH "Y" BRANCHES		No. of Permit		House Number		DATE OF PERMITS	
	Ground	Grade			North West	South East	North West	South East	North West	South East	North West	South East
				9 +85.0	+77.0	+50.0	#651	#306	702	501	8-23-20	4-21-20
					+42.0	+39.5	#387	#314	142	501		
					+16.9	+14.4	#206	#346	502	507	3-20-23	4-23-20
9	108.85	103.87	4.98						140	Laura	3-1-23	5-3-20
					+90.0	8185.04 +78.3		2778		515 So Laura		3-9-81
					+68.1	+65.6	#131	#564	512	511	8-18-21	7-13-20
				8 +96.0	+42.4	+39.9	#4811	#347	140	Laura		5-3-20
					+14.4	+11.9	#195		516	Laura	6-20-57	
8	109.27	103.67	5.60						140		8-14-24	
					+89.8	+87.3	#1799	#358	518	525	12-3-65	7-22-70
					+63.2	+60.7	#3419		140	Laura	8-6-24	5-6-20
					+38.2	+35.7	#71118		518		5-3-91	
					+13.0	+10.5	#4476		528	512	4-3-80	
							#319		140		4-26-55	
7	109.81	103.47	6.34								3-3-23	
				-6 +97.7	+86.5	+84.0		#76479		529 So Laura		2-14-80
					+59.5	+57.0	#104		834		11-9-20	11-9-20
					+34.8	+32.3	#2267	#450		539 So Laura	11-10-21	9-8-80
					+0.98	07.3	#821	#301	140	Laura	11-9-20	4-16-21
6	110.80	103.27	7.53									
					+85.2	+82.7		#75112		541 So Laura		10-31-79
				5 +28.9	+58.2	+55.7	#77117	#260	423		4-3-80	5-24-27
5	109.42	103.07	6.35									
					+71.7	411.40 - CO		#2003662		601 R Laura		10-15-83
					+44.3	+41.8	#198-700	#560	1115 F ORME		1-12-81	6-27-21
					+34.6	+32.1	#765		606		12-1-21	
					+24.5	+19.0			140		9-4-52	
4	110.16	102.87	7.29									
					+95.1	4" SCH 40 - CO	#492	#200766	606	605 S.R Laura	6-6-21	4/5/01
				3 +56.7	+70.4	+67.9	#1041	#21	140		7-16-23	1-19-23
					4" SCH 40	+42.2	#55577	#1131	622	611	4-20-95 R	
					+44.7	+42.2	#1604	#71	140	615	3-17-97	11-16-21
					+1.00	+16.5				Laura		2-14-21
3	109.85	102.67	7.18									
					+93.9	+91.4	#1505		618 So Laura		3-17-47	
					+67.3	+64.8		#1346		621 Laura		9-23-29
					+43.3	+40.8						
					+17.9	+15.4		#200202173		627 R. See NEA pg Laura		8-12-82
2	109.90	102.47	7.43									
				1 +81.5	+79.3	+76.8	#260	#348	614 R Laura		11-28-81	5-3-20
					+62.0	+64.5		#56	628 Laura		6-2-21	
					+37.5	+35.0	#505					2-24-31
					+15.5	+13.0	#575		634 R Laura		6-29-21	
							#696				8-8-21	
1	109.57	102.27	7.30									
					+89.3	+86.8		#19776		641 So Laura		6-22-70
					+68.5	+66.0	#60	#250		1110 Laura	2-10-21	4-6-21
				0 +0	+47.2	+44.7		#19774		641 Laura		6-22-70
0 +0	107.73	102.07	5.66									

#2003662 5-20-20  
 #12662 7/12/20  
 #3806-Inf-624 S Ida-12-11-56-Kale Sewer  
 #2779-1111 E. Kello-3-9-81 Al Henning (9+85.0-115.0'S=8+10.0)  
 #17859-Set off-618 Ida (Trailer)-2-4-70-Al Henning  
 #76481 (602 S Ida So) Al Henning 2-14-80 5+28.0 S (sealed 27' W of main on pipeline Run on del 2nd at S. side)  
 #76479 529 S. Laura So Al Henning 2-14-80 5+28.0 N. (S. 12' So. of No. Prop Line)  
 #16481-1020 S Ida So Al Henning 2-14-80 (5+28.9 N.) (sealed at main 44' N. of No. curb of orme st)  
 #77120-527-527 S Laura Al Henning 4-3-80 (6+97.7)