

DIST. H - S. S. NO. 20 - 1919

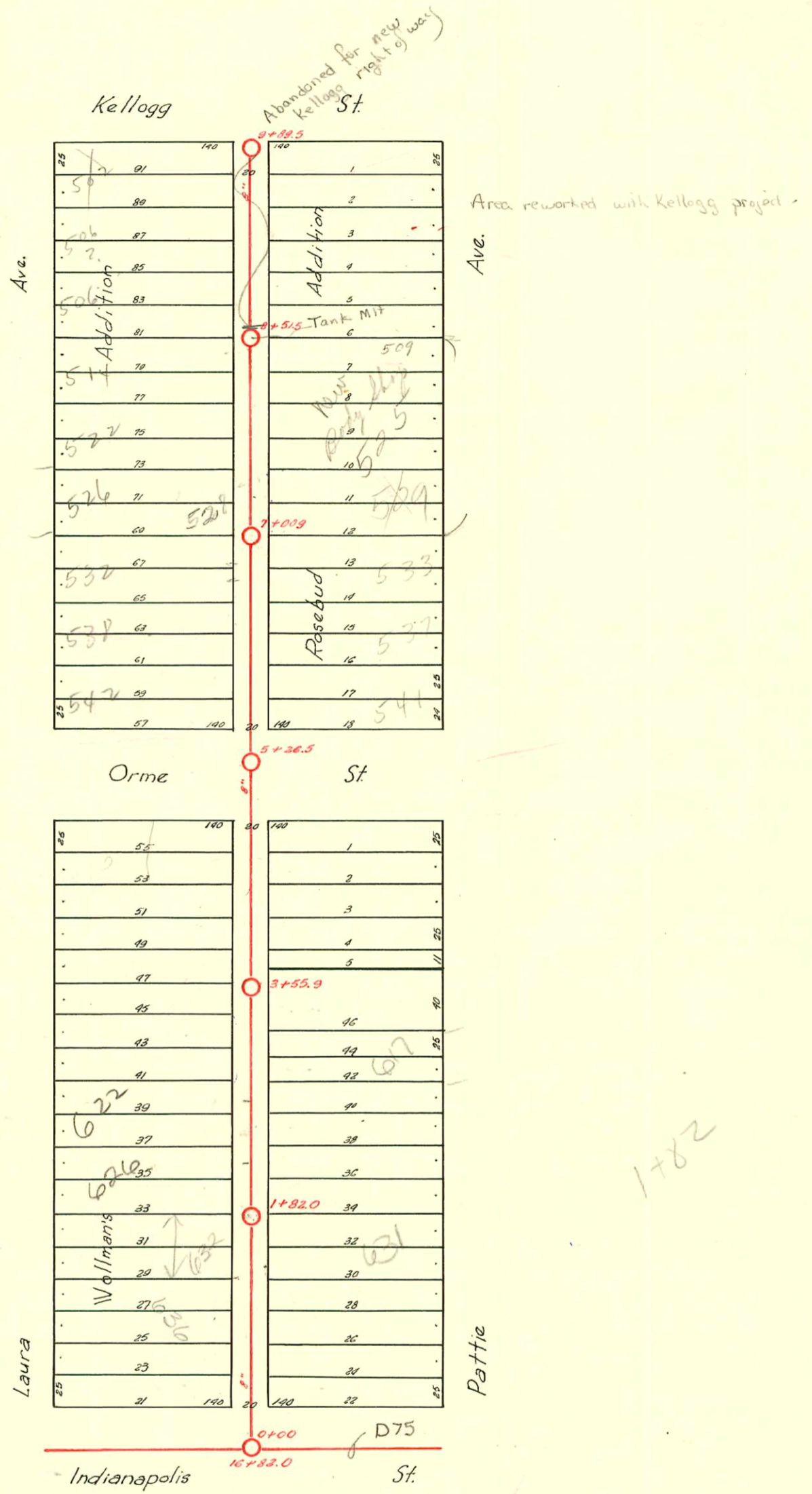

2000-02680- 12/7/00- 532 S Laura- Rep- A Good Plbr- 4" SCH 40- Fernco to clay 14.3'S of MH 7400.9 (6768.6) + 2' from main- Fernco to C.I. @ house- Alley Cut
 2001-00652- 3/23/01- 626 S Laura- Padgett Exc- 4" SCH 40- CITY REPAIR- Predco 42' NOF MH 1+82(2124) 2 TWIN CO 1V22, 2KIKKOURS, 1V45, 4H45, 1 Fernco to clay at house

D-78

Form 41-(54) 8-53

CONSTRUCTION RECORD						SERVICE RECORD						
STATION	ELEVATION		Depth	MANHOLE	4-INCH "Y" BRANCHES		No. of Permit		House Number		DATE OF PERMITS	
	Ground	Grade			North West	South East	North West	South East	North West	South East	North West	South East
				9	+89.5							
						+65.5	+63.0	#610	#59	502 Laura		8-5-20
						+42.8	+40.3		#153		505 Pattie	
										506 Laura		3-9-21
9	108.82	102.89	5.93	9	+17.9	+14.9		#133				10-13-25
						+91.2	+88.7					
						+66.0	+63.5	#814	#263	512 Laura		9-8-21
				8	+51.5			#36485		514 Laura		12-27-72
						+39.2	+36.7	#265				4-3-22
									#1011		517 Pattie	
8	108.70	102.74	5.96	8	+13.5	+11.0						7-10-23
						+85.4	7+82.7	#5266	#386	525 Pattie		3-15-25
						+61.2	+58.7	#75107				10-31-77
						+36.2	+33.7	#866	#578	534 Laura		7-20-22
								#1182	#576	522 Laura		11-29-21
								#592		18 5		6-30-20
				7	+100.9	+100	+108.0					
												1-8-21
7	109.20	102.59	6.61					#1141	#12783	531 Laura		12-7-00
						+86.0	+84.1			533 Pattie		2-13-69
						+61.0	+58.5					4-12-20
						+35.8	+33.3	#1613		533 Laura		11-27-22
						+10.3	+07.8			535 Pattie		2-8-21
6	109.63	102.94	7.24					#810		542 Laura		10-29-20
						+83.1	+80.6					
						+58.5	+56.0		#45			1-20-22
5	108.39	102.29	6.10									
						+66.5	+64.0		#1094		603 Pattie	
						+46.0	+43.5			602 Laura		8-25-22
						+21.9	+18.9	#127	#1491			3-14-
4	108.74	102.14	6.60									11-6-22
						+95.1	+92.6	#1090	#737	606 Laura		12-8-27
						+69.7	+67.2			607 Pattie		6-26-22
						+55.9	+53.0	#1852	#623	612 Laura		12-17-23
						+44.7	+42.0		#20881	611 Pattie		8-30-20
						+21.0	+03.9		#506	617 Pattie		1-13-04
3	108.44	101.99	6.45						#2006-00103			6-16-20
						+97.2	+94.7	#302		618 Laura		4-21-20
						+71.3	+68.8	#303		622 Laura		5-18-20
						+46.5	+44.0					
						+23.0	+20.5	#398	#1433	626 Laura		3-23-01
2	108.11	101.84	6.27									5-3-20
						+99.1	+96.6					
						+82.0	+80.3	#325	#1634	632 Laura		4-26-20
						+17.6	+15.1	3638		636 Laura		8-7-21
1	108.19	101.69	6.50									
						+92.5	+90.0		6922			
						+67.0	+64.5	#40	#569	642 Laura		2-4-21
						+42.2	+39.7			641 Pattie		7-19-20
0+0	108.03	101.54	6.49									

#6771-13p-528 Laura-10-24-53-G.A.Smith
 #450-Top 1201 1/2 Valley 7-13-56 W Henning Seal off - C 48596 - Al Henning 3/6/75
 #82830 del 529 Pattie Phila. smoking - 2-10-65
 C49373 C11923-525 Pattie Kearney - 12-12-68-top (7+56.0) - 5-6-75
 SO C41960 - 507 Pattie - 10-30-73 (9+27.3)
 C71096 - 1219 C. Anne - 4-6-79 (4+43.5)
 C71712 - new Conn. 601 Pattie 5-11-79 (4+33.5)
 C717119 S/O 526-525 Laura Al Henning 4-3-80 7+100.9 35.3 N.