

DIST. H - S.S. NO. 20 - 1919

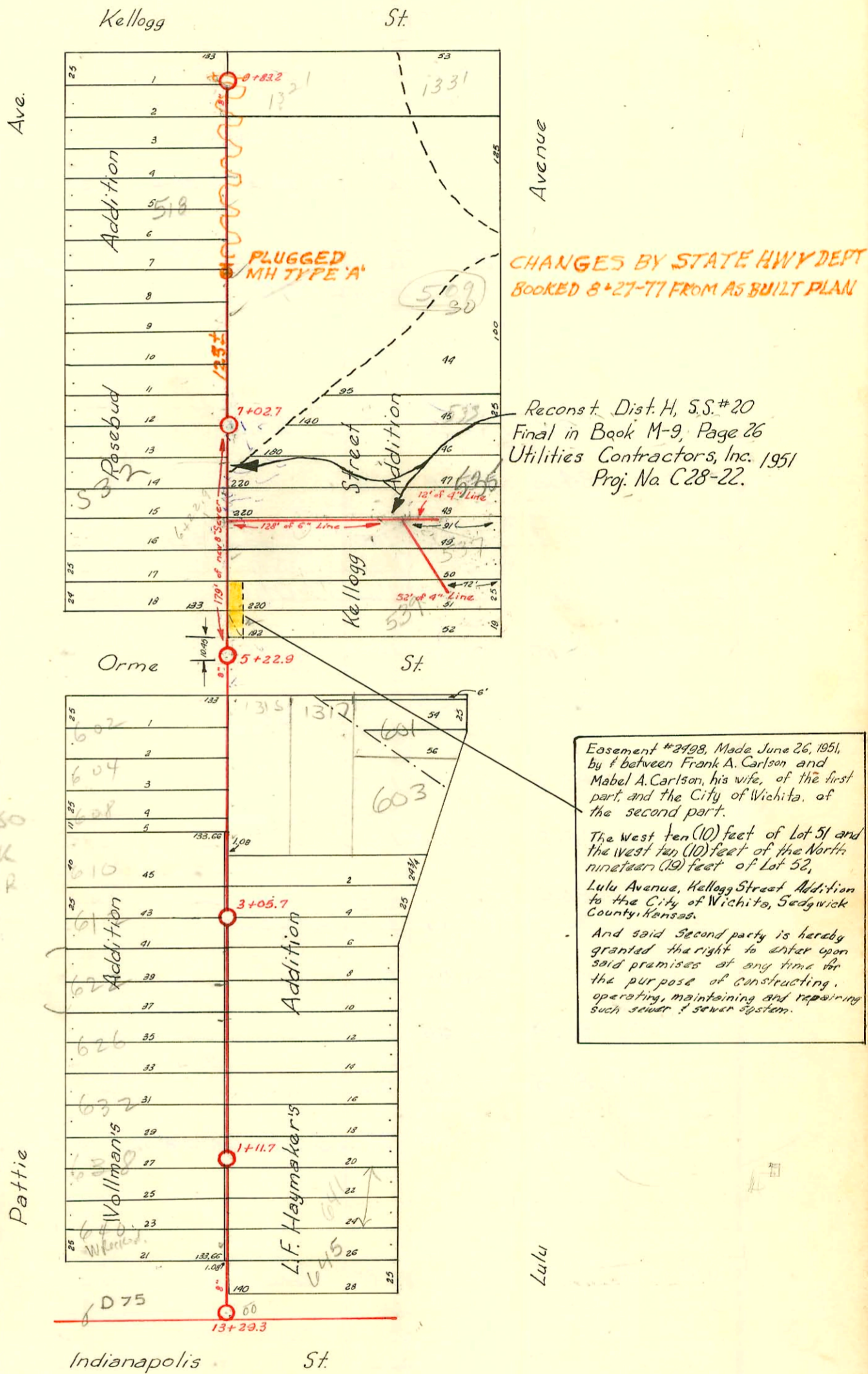

CHANGES BY STATE HWY DEPT
BOOKED 8-27-77 FROM AS BUILT PLAN

Reconst. Dist. H, S.S. #20
Final in Book M-9, Page 26
Utilities Contractors, Inc. 1951
Proj. No. C28-22.

Easement #2498, Made June 26, 1951,
by & between Frank A. Carlson and
Mabel A. Carlson, his wife, of the first
part, and the City of Wichita, of
the second part.

The West ten (10) feet of Lot 51 and
the West ten (10) feet of the North
nineteen (19) feet of Lot 52,
Lulu Avenue, Kellogg Street Addition
to the City of Wichita, Sedgwick
County, Kansas.

And said Second party is hereby
granted the right to enter upon
said premises at any time for
the purpose of constructing,
operating, maintaining and repairing
such sewer & sewer system.

601 S. Lulu 4/24/03
Rec'd one time access at NW
corner of 1315 Orme to dig at
main to account trenchless
pipe. Owner of 1317 Orme also
agreed to allow Drain Layer
to do trenchless across their
lot. Neither owner would
grant binding easement.
Refer to sewer permit
OK

2063-01073 4/21/03 601 S Lulu - Wichita EXC - 4" PUC - 270W CO, 2V45, Pipe Burst repl - 4" RESDRIT to Wye
City wye repair - 4" preddo 51' S of MH 5122.5 (4771.5)

2001-03293-12/17/01-622 S Pattie - Bucks Backhoe - 4" sch 40 Tied back to clay tile apx 1' from main
1TWIN CO, 2H22, 1V22

#2000-00825 4/3/00 1315 ^{REV} ORME - AAAH No Leaks - 78.6' S. of MH 4" sch 40.

