

LATERAL 93 MAIN 4 SS N^o 23
 BUILT BY: MID STATES CONST. CO.
 PROJ. N^o 468-76-245-80430-000-000-001
 BOOKED 7-4-79 FROM AR 555

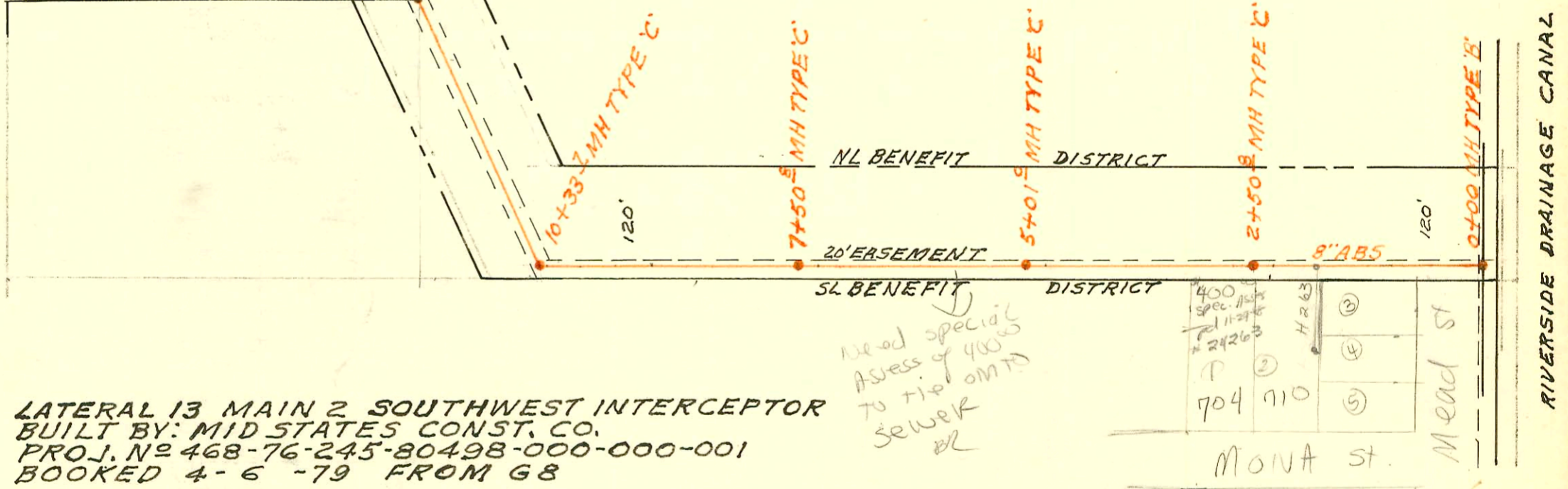
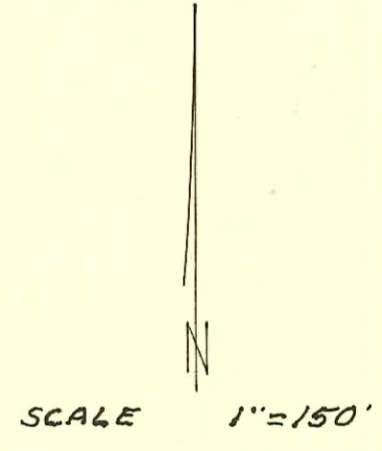
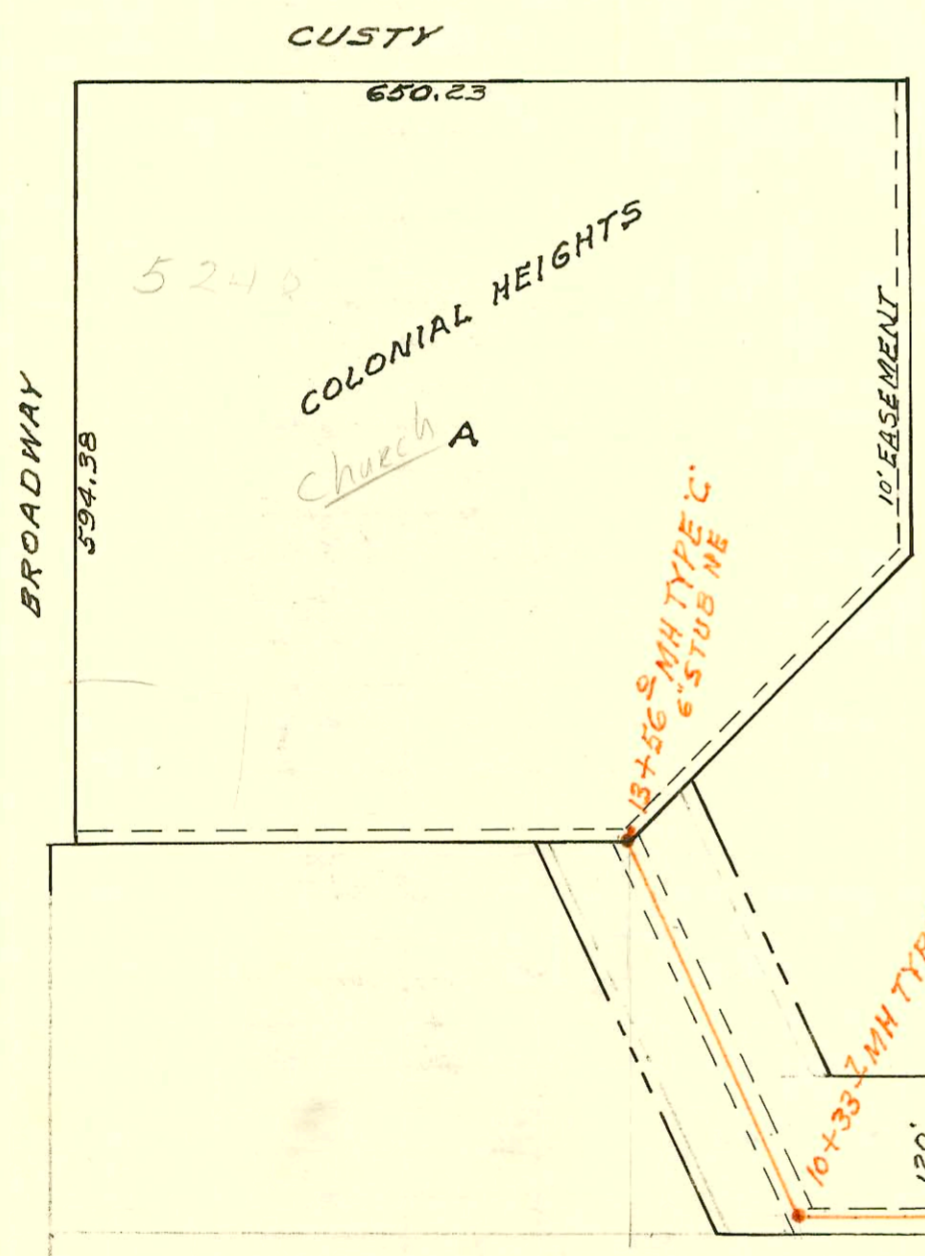
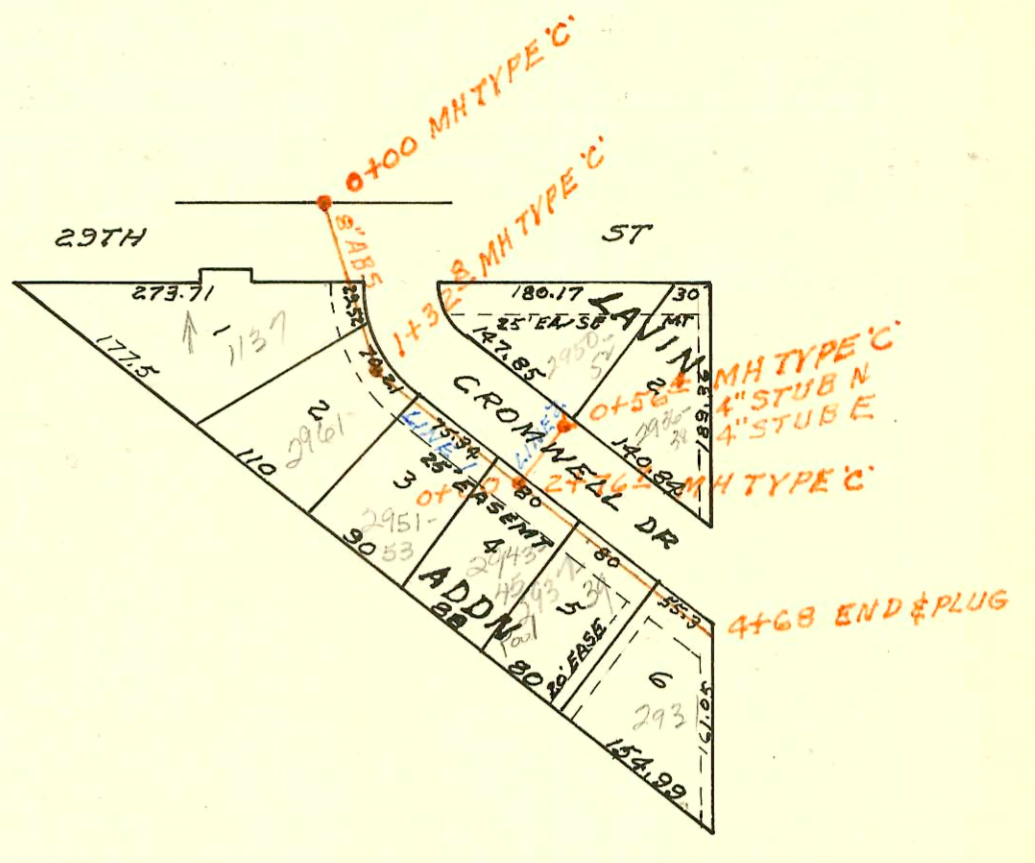
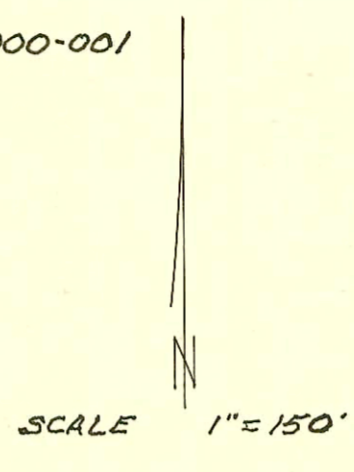

LATERAL 13 MAIN 2 SOUTHWEST INTERCEPTOR
 BUILT BY: MID STATES CONST. CO.
 PROJ. N^o 468-76-245-80498-000-000-001
 BOOKED 4-6-79 FROM G8

CONSTRUCTION RECORD

SERVICE RECORD

STATION	ELEVATION		Depth	MANHOLE	4-INCH "Y" BRANCHES		No. of Permit		House Number		DATE OF PERMITS	
	Ground	Grade			North West	South East	North West	South East	North West	South East	North West	South East
LATERAL 93 MAIN 4 55 N#23												
LINE 1 0+00	127.0	118.00	9.0	0+00								
					0+85.8		10018		1137 W 2976 N		1-13-84	
1+00	126.5	118.20	8.3						2961		10-2-86	
	125.8	118.27 118.37	7.5 7.4	1+32.8	1+16.3 TAP		17051		Cromwell		10-19-79	
					2+27.5		06892		2723 Cromwell		10-19-79	
2+00	126.4	118.50	7.9		2+33.7		06899		2921 Cromwell		10-19-79	
	125.1	118.67	6.4	2+76.7	2+67.3		07459		2945 Cromwell		9-2-79	
3+00	124.6	118.70	5.9		3+01.9		07458		2943 Cromwell		9-7-79	
					3+49.0		9391		2937 Cromwell		4-10-83	
4+00	123.5	118.90	4.6		4+08.0		9481		2939 Cromwell		10-19-83	
+68	124.3	119.04	5.3		4+22.7		8619		2934 Cromwell		7-5-83	
LINE 2 0+00 125.1 118.77 6.3 0+00=2+76.7 LINE 1												
	125.4	119.00	6.4	0+56.4	4" STUB N 4" STUB E		01288	01287	2935 Cromwell	2936 Cromwell	9-17-80	9-17-80
LATERAL 13 MAIN 2 SOUTHWEST INTERCEPTOR												
0+00	81.2	71.58	9.6	0+00								
1+00	81.6	71.98	9.6									
2+00	83.6	72.38	11.2									
	84.2	72.58 73.08	11.6 11.7	2+50.8	4" 50x35 3+42.8 tap		22098		704 E Mona		11-29-81	41400 ASSES 11/29/81 +24263
3+00	84.6	73.28	10.9									
4+00	84.7	73.68	11.0									
5+00	85.1	74.08	11.0	5+01.0								
6+00	85.4	74.48	10.9									
7+00	85.5	74.88	10.6									
	85.5	75.08	10.4	7+50.8								
8+00	85.5	75.28	10.2									
9+00	85.8	75.68	10.1									
10+00	86.0	76.08	9.9									
	86.0	76.21 76.31	9.8 9.7	10+33.7								
11+00	86.3	76.58	9.7									
12+00	85.9	76.98	8.9									
13+00	85.5	77.38	8.1									
	85.3	77.60	7.7	13+56.0	6" STUB NE							
NC #9481 2939 Cromwell Dr (Champion) 10-19-83												