

DIST. 1 - S.S. NO. 20  
1919

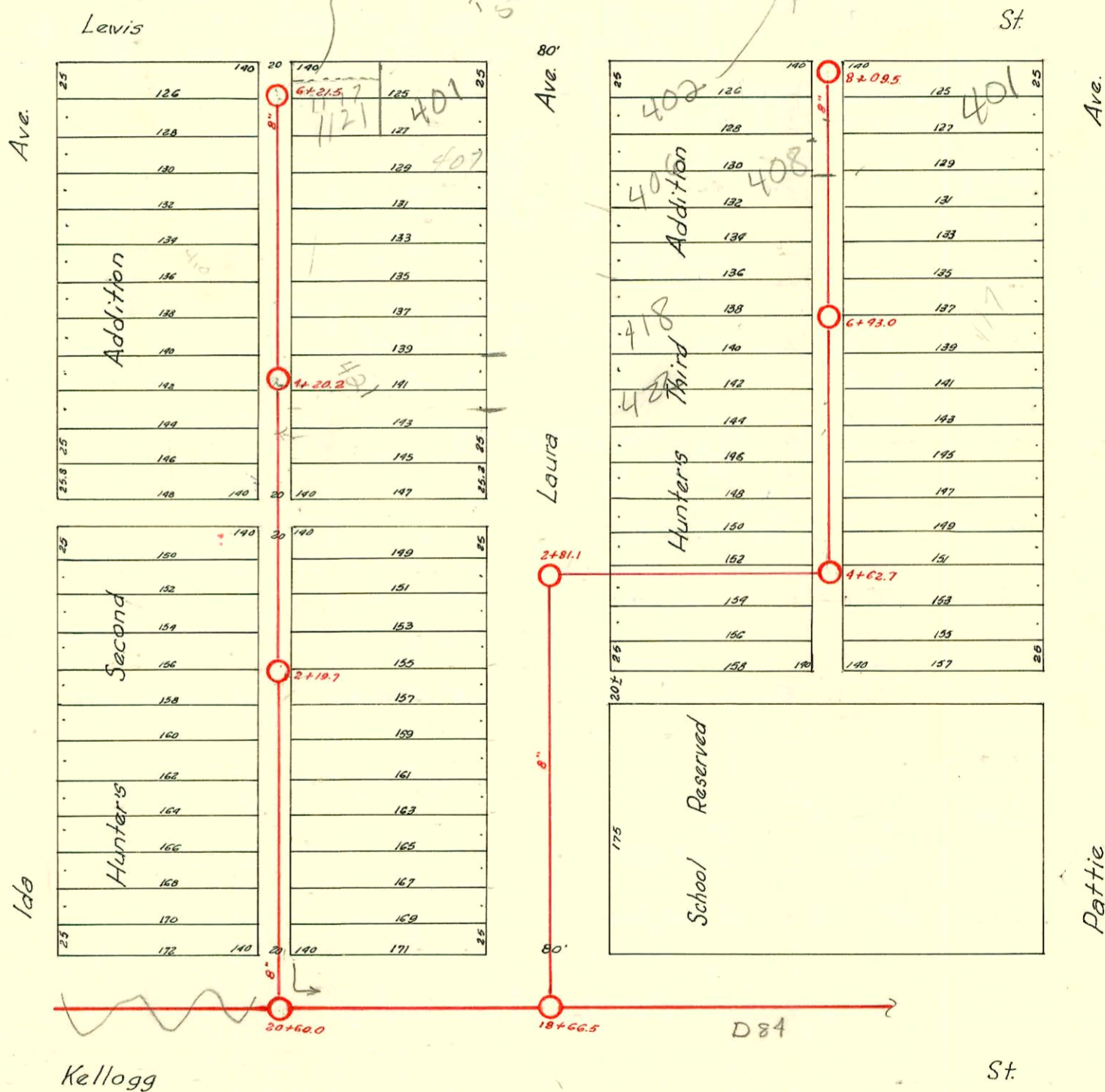

7/23/01  
11/17 E Lewis  
PAV. catchage  
N. 1/2 of W 57' of  
1207 125  
to Maintain  
Laura  
sewer line

2 - Hunters  
one faces Lewis -  
same owner -  
ease  
Agree per D.  
Leidy  
1-24-01

402 S Laura  
s/o 2001-00155 - 11/23/01 - Bowers - 4" clay tile line sealed, off 2' from main + 7' N of MH  
Reconnect 2001-00342 - 2/15/01 - 402 S. Laura - Bowers - 4" SCH40 MH TAP (approved by sewer maint. sewer  
runs thru property at 1207 E Lewis) Replaced all but upper 30' of line. 2/12/02, 1/14/05  
Rep  
sub 2001-01901 - 8/1/01 401 S Laura - Reddi Rooters

CONSTRUCTION RECORD						SERVICE RECORD						
STATION	ELEVATION		Depth	MANHOLE	4-INCH "Y" BRANCHES		No. of Permit		House Number		DATE OF PERMITS	
	Ground	Grade			North West	South East	North West	South East	North West	South East	North West	South East
8	105.32	101.35	3.97	8+08.5	+77.6 +89.6 +63.7 +37.9 +12.7	+87.1 +61.2 +35.4 +10.2	2235 #186	#846 262583 #362 #363	406 Laura 407 405 412 Laura	401 Pattie Pattie Pattie	12-29-88 6-6-21	7-17-22 5-25-77 7-20-77 5-10-20 7-20-77 5-10-20
7	103.23	101.25	3.98	6+430	+86.4 +60.8 +39.6 +08.8	+83.9 +58.4 +32.1 +06.3	98487 #437		418 S/O Laura		1-13-98 6-6-21	
6	105.82	101.15	4.67		+82.8 +56.9 +30.9 +15.0	+80.3 +54.4 +28.4 +02.5	98490 #1209 #309 #1744		426-22 S/O Laura 428 Laura		1-13-98 12-2-21 7-28-22 12-22-22	
5	106.53	101.05	5.48	4+62.7	+78.9 +76.4	+76.7 +54.0	#565	1099	432 Laura 12208	12208 Kelllogg	7-14-20	8-27-80
4	107.23	100.95	6.28									
3	107.49	100.85	6.64									
2	108.39	100.70	7.69	2+31.1								
1	108.63	100.60	8.03									
08+66.51 0+00	109.94	100.50	9.44									
6	108.82	102.65	6.17	6+21.5	+23.5	6+21.0			27			1-26-21
5	109.40	102.35	7.05	4+20.2	+39.0 +12.8	+36.5 +10.3	#11696 #353 #2368		410 S/O Laura 418-20 123	417 Laura 421 Laura	8-6-84 5-5-20 3-28-99	10-27-20 13-11-94 5-4-91
4	109.56	102.06	7.51		+92.5 +67.5 +43.7 +18.5	+90.0 +65.0 +41.2 +16.0	#11696 #353 #2368		422 S/O Laura 428 S/O Laura	426 Laura 431 Laura	4-13-92 5-5-20 4-9-81 5-5-20	5-7-21 3-22-27
3	109.84	101.75	8.09		+88.5 +62.5 +19.7	+86.0 +60.0 +39.5	#680 #731		432 Laura 440 tapped	437 Laura 445 S/O Laura	6-19-22	8-16-21 4-10-81
2	109.04	101.45	7.59		+88.5 +62.5 +37.5 +11.5	+86.0 +60.0 +35.0 +09.0	#1162 #229 #344		441 Laura 449 Laura	441 Laura 449 Laura	10-26-25 2-19-23	11-23-21 5-21-80 9-14-24
1	108.76	101.15	7.60		+88.5 +62.5 +37.5 +11.5	+86.0 +60.0 +35.0 +09.0	#1163		446 Laura 446 Laura	446 Laura 446 Laura	7-14-59 5-19-23	8-7-21 9-12-22
(20+600) 0+00	108.27	100.85	7.42		+87.5 +59.5 +34.0	+84.0 +51.0 +30.5	#10073 #1000 #710		454 Laura 453 Laura	454 Laura 453 Laura	5-21-80 8-23-27	8-9-38 5-28-20

100371 S/O #48 - Tap - 455 Laura - 6-8-34 - W.R. Hayer  
 #3994 - Private Line - 435 Laura - 7-30-41 - Burgan Pkg. Co.  
 #1116 - Tap - Helling School - 8-22-41 - Ripston Pkg. Co. (Tapped at 4+4.1)  
 #1537 - Tap - 1207 E. Lewis - 2-27-47 - Howard Shappard  
 #2295 - used old connection - 407 Laura - 4-28-48 - C. G. Leidy  
 #2369 - Tap - 420 1/2 L/O - 8-28-49 - Baker Pkg. Co.  
 #2552 - Tap - 421 Pattie - 9-16-52 - C.R. Alexander  
 #7027 - Tap - 407 Laura (Pearl) - 11-20-53 - Art Prosser (Tapped at 4+04.5)  
 C29156 - Seal off - 427 Laura (Trailer) Darrell Williams  
 C75110 - (437 Laura) S/O 10-31-79 S 110.7' So. of M.H. 4+20.2  
 B 13691 4/2 Laura 5-2-15 Campbell 4+13.7  
 #6151 - Tap - 445 Laura Kennedy 1-17-58  
 10915 tap 446 Laura Hedgespath 7-14-59 1+66.7  
 15587 - tap - 412 Laura Bradford Pkg. - 5-7-62 (7+12.5)  
 #17042 - tap - 1121 E. Lewis - Darrell Williams - 5-1-63 (5+84.5)  
 #00369 S/O (440 I/O) 5-21-80 HANNING (Sealed at main No. of S. Pipeline)  
 #22305 406 Laura 12-29-88 (2' S. of NPL & 95' E. of center of st)