

Ave.
See Page 52

27" Line

0+0

Hydraulic

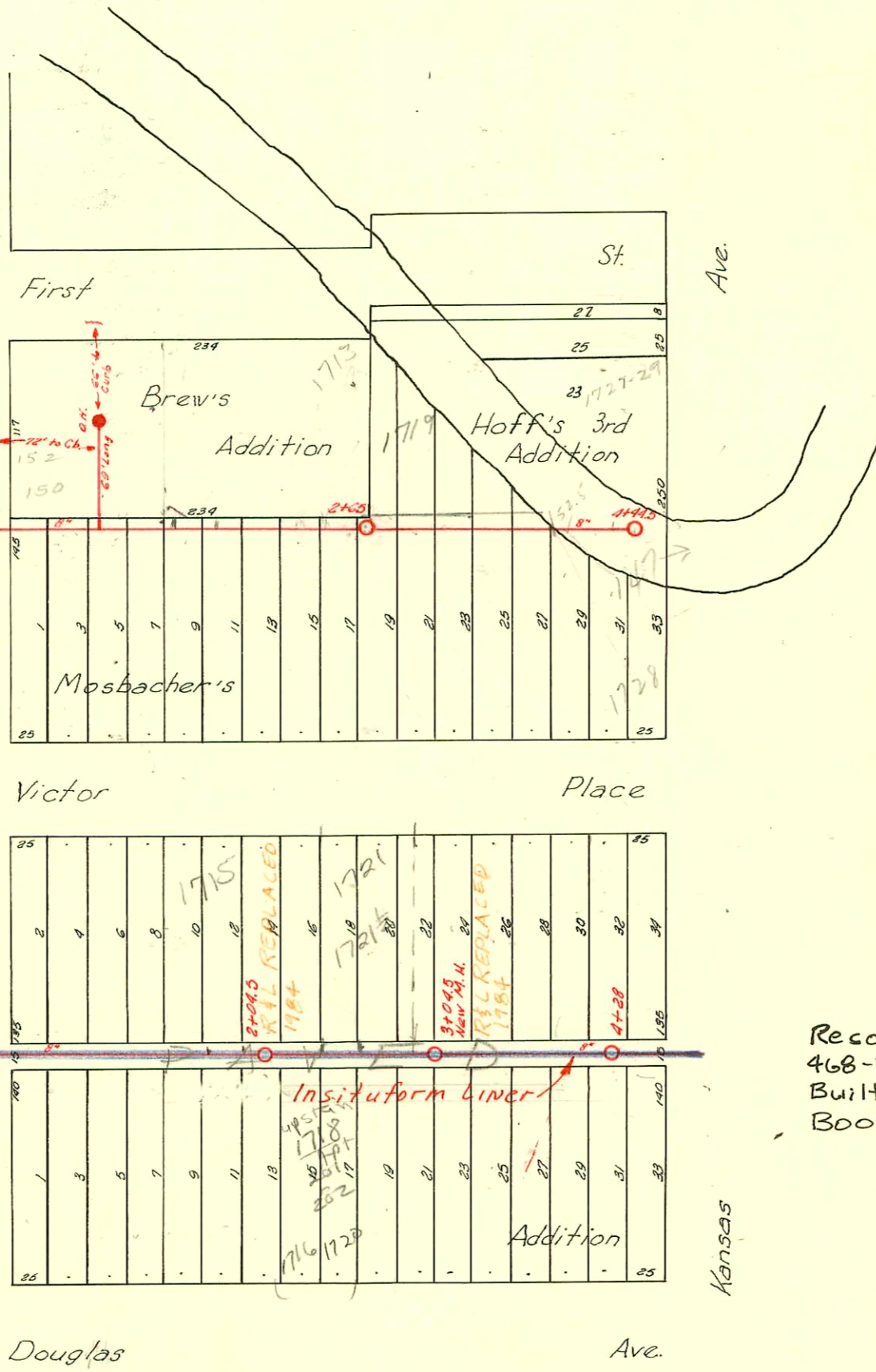

Reconst. Dist. L. S.S. # 20
 468-76-245-81541-000-000-001
 Built By WILDCAT CONSTRUCTION
 Booked 5-6-86 From MRT #4

DIST. L - S.S. NO. 20 - 1919

CONSTRUCTION RECORD							SERVICE RECORD					
STATION	ELEVATION		Depth	MANHOLE	4-INCH "Y" BRANCHES		No. of Permit		House Number		DATE OF PERMITS	
	Ground	Grade			North West	South East	North West	South East	North West	South East	North West	South East
0+0	109.57	99.57	10.00		+34.5	+32		#460	1702	E. Douglas		6-1-20
					+52.5	+50						
					+86.5	+84						
1	108.91	99.71	9.20		+19.4% +14	+11.5	13917	#615 #85 #232	1710 E. Douglas 1718 E. Douglas 1712 E. Douglas		5-31-85	3-31-86 6-5-22 2-9-20 3-31-86 6-22-23
					+40.1 (see below)	+37.6	#17009-7 #16033	#232 #1040	1715 Victor 1713 Victor		3-31-86 6-16-20	6-30-93
					+91.5	+89	#421				5-20-20	
2	109.36	99.86	9.50	3+04	+13.8	+10.7	25326	#16034 #503	1721 Victor 1720 E. Douglas		5-16-90 6-2-90	0-10-26
					+41.5	+44	#16035 #2033	#773 #2209 #1307 #444	1721 Victor 1721 Victor 1722 E. Douglas		6-16-20 3-31-86 8-7-52	9-29-24 1-3-23 5-5-22
					+69.5	+67						
					+96.3	+93.8						
3	109.79	99.99	9.80		+22.4	+19.9	#16136 #459		1723 Victor		4-21-86	6-1-20
					+47.4	+44.9						
					+74.2	+71.7	#1613 #681 #51334 #171	#1029	1725 Victor 1727 Victor		7-14-82 5-7-23 9-15-79	10-29-21
					+99.4	+96.9					3-10-20	
4	110.41	100.13	10.28	4+28	+23.5	+21		#1699	On Kansas E. Douglas			11-17-23
0+0	110.63	99.95	10.68	0+0	+39	+36.5						
					+62.1	+59.6						
					+82.5	+80						
1	110.53	100.63	9.88		+09.9	+07.4	#233159 #716		1701 E. 1st Filling Station 1705		6-23-72 5-11-23	
					+36.5	+34	#486		E. First		6-9-27	
					+61.9	+59.4						
					+88.9	+86.4						
2	109.77	101.35	8.42	2+65	+13.5 2+34 TAP 2+38.5	+11.0 +36.0	#4823 #569 #238573	#379	1713 E. 1st 1715 E. First		7-14-89 7-21-88 4-30-73	3-16-23
					+92.5	+90	#1625				11-1-23	
3	108.81	102.05	6.76		+13.4	+16.9	#45124	#307 #796 #2005	1719 E. 1st 1722 Victor		7-15-74 35'E of WPL	9-1-21 2-13-21 1-6-23
					+44.8	+42.3						
					+71.5	+69						
					+94.5	+92	#993	#297	1727-29 Victor E. 1st	1728 Victor	9-10-25	4-20-20
4	108.49	102.75	5.74	4+44.5	+21.9	+19.4						

RECON PART OF DISTL 5520 ALLEY E OF KANSAS BTW 1ST & 2ND

0+00	110.5	102.40	8.1	EXISTING					230	N. Kansas		9-16-80
1+00	110.5	102.56	7.9						222	N. Kansas		9-16-80
2+00	109.6	102.72	6.9						220 N. Kansas			9-16-80
	109.6	102.78	6.8	2+36.5	2+29.0 2+29.4 2+26 W	2+10 E 2+26 E 2+80 E	1264 1267 1266 1269	1267 2389 226 N. Kansas 234 N. Kansas	220 N. Kansas 218 N. Kansas 216 N. Kansas 206 N. Kansas		9-16-80 9-16-80 9-16-80 9-16-80	
3+00	109.2	102.88	6.3						203 1806 E. 1st		11-18-82	9-16-80
					3+30.0 3+30 E	3+72 E	1273	1271	1800 E. 1st		9-16-80	9-16-80
4+00	108.8	103.05	5.8						1820 E. 1st			9-16-80
	108.6	103.10	5.5	4+33.0	4+09 E 3+52.0			9038	1820 E. 1st			8-22-83

- recon - 16036 - 1731 Victor 3-31-86 2+04.5 E
- recon - 16035 - 1746 E. Douglas 3-31-86
- recon - 16026 - 1730 E. Douglas 3-31-86
- recon - 16027 - 1716 E. Douglas 3-31-86
- recon - 16028 - 1714 E. Douglas 3-31-86
- recon - 16031 - 1706 E. Douglas 3-31-86
- recon - 16032 - 1700 E. Douglas 3-31-86

#645 - Tap - 1702 E. Douglas - C-25-35 - Connor Const. Co.
 #174 - Tap - N.E. Cor. of Victor & Hyd. - 7-29-35 - Dermody Pkg. Co.
 #921 - Tap - 1718 E. Douglas - 7-19-49 - Moore-Robertson Pkg. Co.
 #7456 - Tap - 1723 Victor - 2-7-52 - Leidy
 #1560 - Tap - 1713 E. 1st - Jada Pkg. 7-21-58 (20' W of 2165 on S1/4 2139)
 10689 Tap 147 N. Kansas Power Pkg 6-04-59 37 23
 #248937 - 1505 N. Hydraulic - Al Penning - 4-9-75 (H 01)
 #93-17009-7 - 1715 E Victor PL - 1/2 - Removed front building sealed 4" C.O. at N. side of 209 813g addressed as 1715 E Victor Pl