

DIST. F - S.S. NO. 20 - 1920

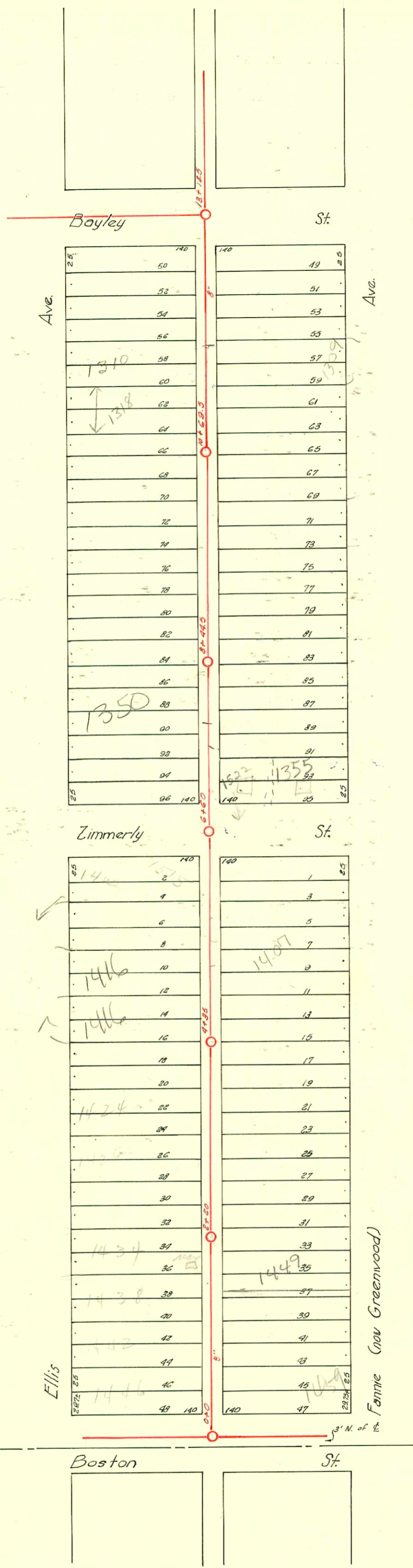

260

SWR 2005-00978-1350 S ELLIS - Patcha Repair - 4" 5th 40 PVC (1) turn clo, tied to Payfile @ Prop. line - 4-28-05 APPROV SWR

D-110

CONSTRUCTION RECORD						SERVICE RECORD						
STATION	ELEVATION		Depth	MANHOLE	4-INCH "Y" BRANCHES		No. of Permit		House Number		DATE OF PERMITS	
	Ground	Grade			North West	South East	North West	South East	North West	South East	North West	South East
0+0	102.30	95.06	7.24	0+0	+34.5	+32						
					+60.5	+58		#2572	1446	1459		11-19-24
					+84.5	+82	#3217	#1952	Ellis	Fannie	3-24-41	8-28-24
1+00	101.90	95.26	6.64				#464 Tap		1442		4-2-23	
					+109.5	+107			1438			
					+35.5	+33	#608		Ellis	1451	3-28-24	
					+61	+58.5		#1225		Fannie		5-29-24
					+86.5	+84	#1284	#1352	1436 1434	1449	8-28-23	6-9-24
2+00	102.00	95.46	6.54	+20			#1284	#1352	Ellis	Fannie	10-27-60	
					+13	+10.5						
					+38	+35.5		#1435		1447		9-27-23
					+64.5	+62	#752		1432		5-18-23	
					+89.5	+87	#1076	#925	1426	1445	9-10-38	
							#473		1426	Fannie	6-6-27	10-3-30
3+00	102.44	95.66	6.78		+15	+12.5	#4797		1424	1441	11-30-81	
					+41	+38.5	978	#924	Ellis	Fannie	5-13-50	10-3-30
					+66.5	+64						
					+91.5	+89		#1264		1425		6-2-24
4+00	102.48	95.86	6.62	+35	+17.5	+15	#7003		1416	1415	9-26-03	
					+43	+40.5	#833	#699	Ellis	Fannie	4-21-50	8-13-26
					+68.5	+66						
					+94	+91.5		#1272		1411		6-3-24
5+00	102.58	96.06	6.52		+19	+16.5	#1284		1406	1407	3-21-85	
					+45	+42.5	1266	18027	Ellis	Greenwood	6-2-24	4-1-87
					+71	+68.5	#1050		1402		11-28-27	
					+96.5	+94	#1418	#1265	1402	1401	6-17-24	6-2-24
6+00	102.71	96.26	6.45	+60	+22.5	+20						
					+98	+95.5						
7+00	103.62	96.46	7.16		+23.5	+21						
					+47	+44.5	#1819	#375	1518 East	1355	4-14-47	12-6-91
					+74.5	+72	#505	#1267	Greenwood	Greenwood	7-25-47	7-9-46
					+99.5	+97		#1460	Ellis	Fannie	1-27-59	6-2-24
8+00	104.27	96.66	7.61	+44.5	+24.5	+22	#1215		1344		3-18-42	
					+52	+49.5			Ellis			
					+77	+74.5	#1214	#2553	1340	1339	3-18-42	11-17-24
9+00	104.82	96.86	7.96		+02.5	+00						
					+26	+23.5	#611		1334		8-15-47	
					+51.5	+49		#1295		1333		12-2-25
					+78	+75.5				Fannie		
10+00	105.40	97.06	8.34	+69.5	+02.5	+02.5	#2787	#1247	1330	1329	3-8-46	5-31-24
					+31	+28.5	#1811	#1811	Ellis	Fannie		4-11-47
					+56	+53.5	#47636		1326	Greenwood	12-3-74	
					+83	+80.5		#1222		1315		5-27-24
11+00	105.70	97.26	8.44		+07.5	+05						
					+33.5	+31						
					+59.5	+57		#3447	1306	1309	2-27-46	12-15-89
					+84.5	+82	#2746	1317	Ellis	Fannie	7-1-84	
12+00	107.19	97.46	9.73		+10	+12+07.5		#477		1306		5-2-29
					+36.5	+34		#1595		1305		10-29-23
					+63	+60.5		#1342		Fannie		8-19-24
					+83	+80.5	#1332	#1898		1303		
13+00	107.87	97.66	10.21	+18.5							11-13-22	

2003-02510 9/26/03 1416 S. Ellis - Wichita Exc - Pipeburst replacement - 4" PE SPRIT - City wye repair 4" Preco
 7.6' N of MH 4135 (4142.6) 4" PVC 1" twin co, 2H 45 - dirt alley cut

1619 - 1522 E. Zimmerman - at H. 12-6-91 S.O. (Gave memo for 1355 Greenwood)

C-25953-1515 E. Zimmerman - at Henning - 7-28-71

#464 - Tap - 1442 Ellis - 4-2-23
 #1040 - Tap - 1315 Fannie - 10-12-28 - O.W. Stinnett
 #1253 - Tap - 1316 Ellis - 3-23-42 - A. F. A. Pkg. Co.
 #803 - Tap - 1355 Greenwood - 9-26-47 - Baker Pkg. Co.
 #1267 - Tap - 1356 Ellis - 12-11-47 - Frederick Pkg. Co.